FANFARE

FENN COLLEGE · CLEVELAND OHIO · 1881

1955

ALLEN COUNTY PUBLIC LIBRARY
3 1833 07425 0389

1955

FANFARE

PUBLISHED BY THE STUDENTS OF FENN COLLEGE

CLEVELAND, OHIO

pulling

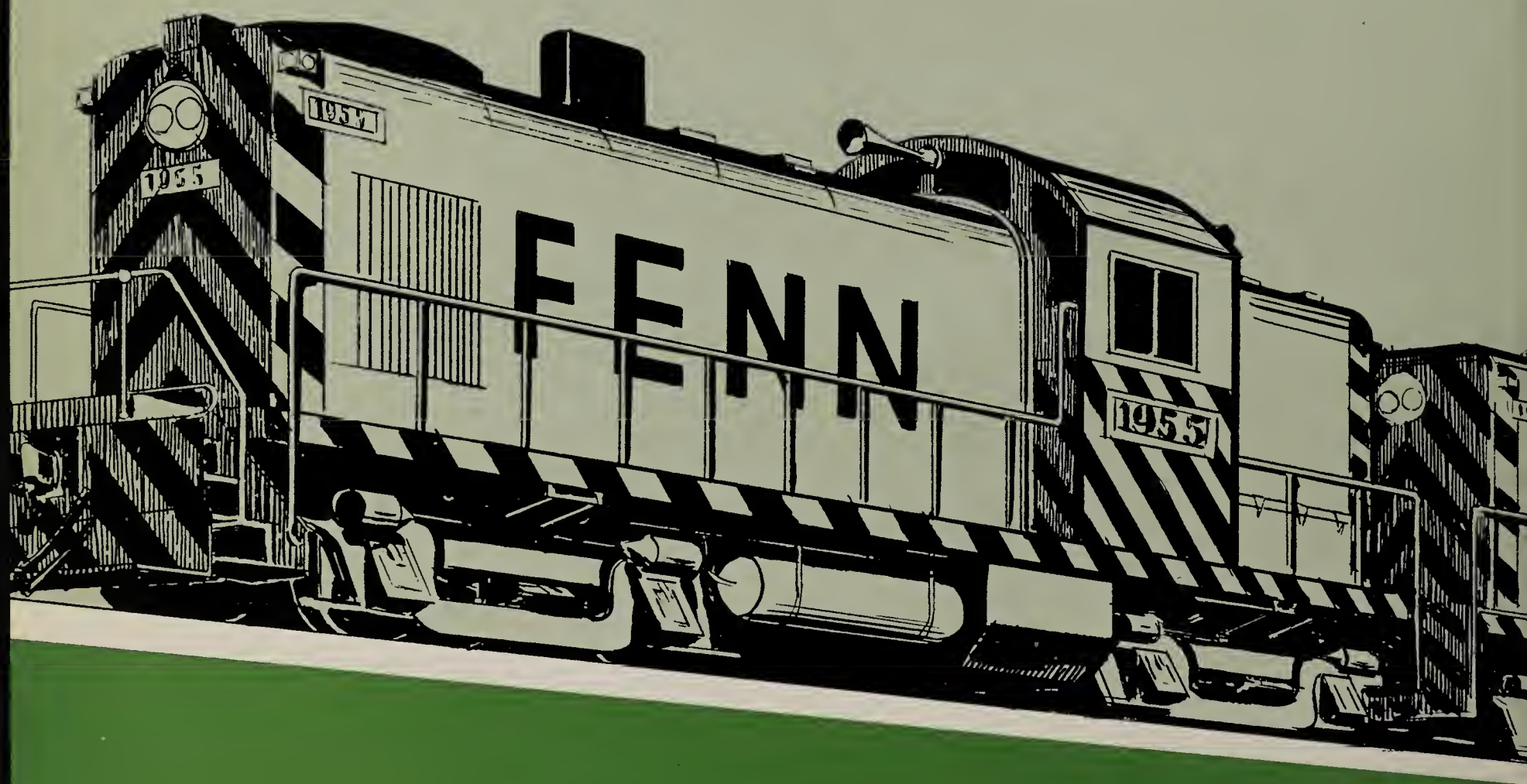

cooperative

together

education

Dedication

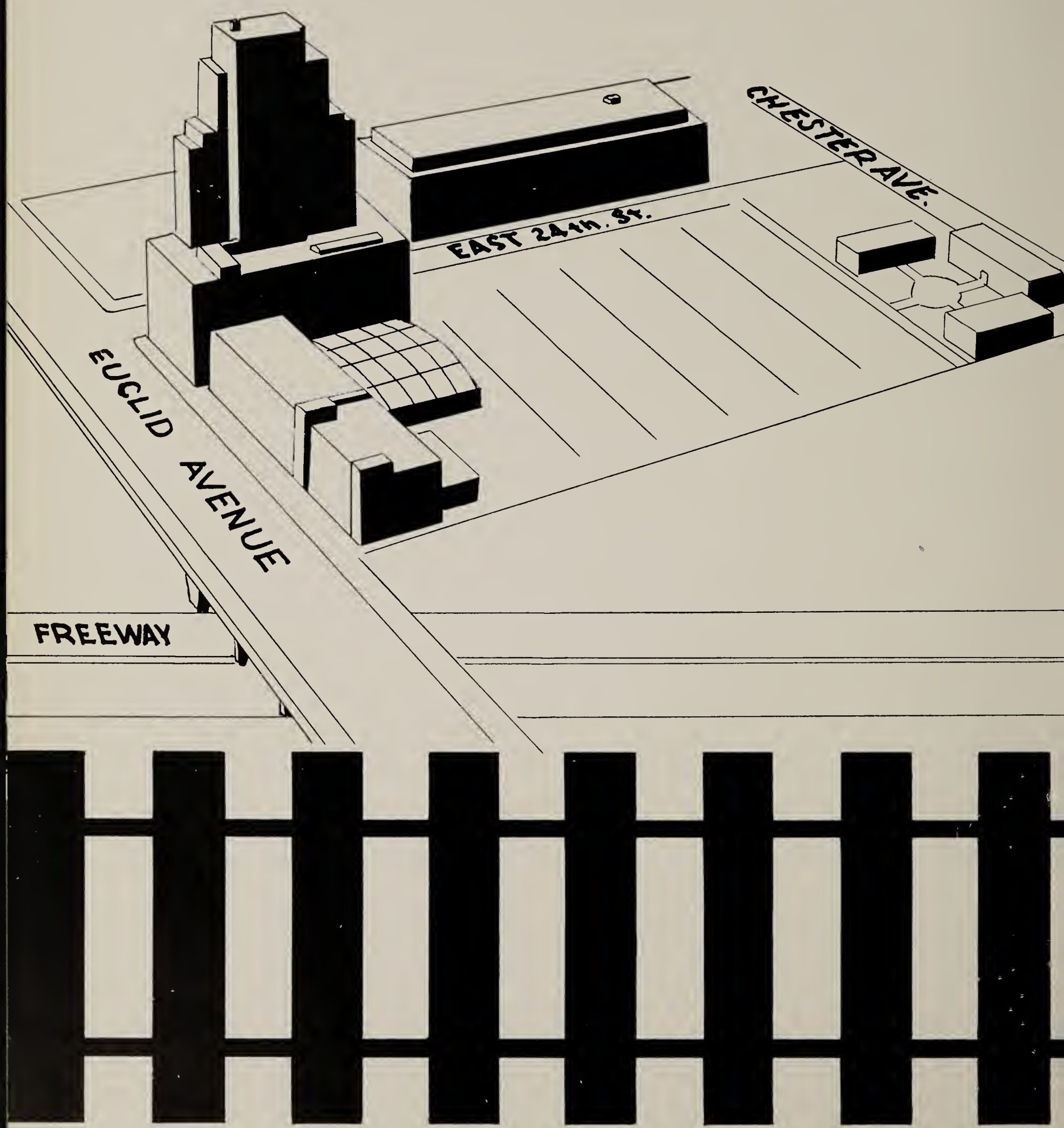

WE DEDICATE THIS VOLUME OF

Fanfare

TO

THE FUTURE GROWTH OF FENN COLLEGE.
WE BELIEVE THAT, THROUGH THE
EFFORTS OF ITS PROGRESSIVE ADMINISTRATION
AND ITS PRESENT EXPANSION PROGRAM,
FENN WILL BECOME A MARQUE
AMONG EDUCATIONAL
INSTITUTIONS.

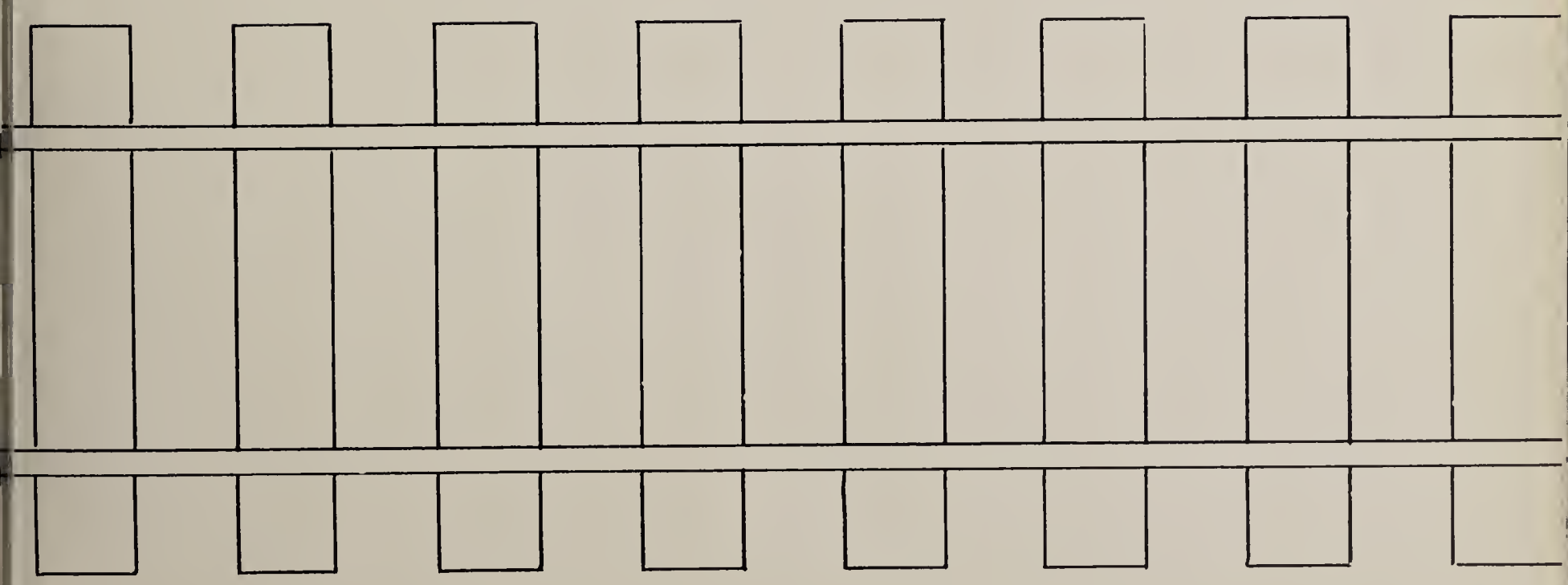

OHIO MOTORS CO.
USED CARS
DRIVE IN
OHIO MOTORS
OHIO MOTORS

Fenn Tower

Fenn Tower, located at East 24 Street and Euclid Avenue, was constructed in 1928 as a Town and Country Club and purchased by Fenn in 1938 for $250,000. Luxurious in interior design, it houses classrooms, laboratories, student lounges, administration offices, men's dormitory facilities, gymnasium and recreation rooms, library, student cafeteria and beautiful Fisher Swimming Pool. The pool was named in honor of Ellwood H. Fisher, president of the Fenn Board of Trustees when the building was acquired.

Prospect-Fenn Building

In addition to its thirty classrooms and ten laboratories, the Prospect-Fenn Building is the home of the Department of Cooperative Training.

The Claude Foster Building was made possible through the benevolence of Cleveland's well-known philanthropist for whom the building was named. This modern building houses Fenn's Mechanical Engineering Department, which has a fully equipped laboratory valued at $100,000. There are also three floors of classrooms and offices.

Claude Foster Building

In May 1953, Fenn announced the purchase of the Ohio Motors Building for approximately $1,000,000. The work of converting the Ohio Motors Building to educational use is scheduled to begin in the summer of 1955. Ultimately it will house five engineering departments, thirteen classrooms, a new library and dining facilities, and sizable areas for student activities and recreation.

Ohio Motors Building

White Apartments

The purchase of the White Apartments for $270,000 was announced by Fenn in September 1954. There are no plans for changing the building in the near future; but the building may eventually be converted for dormitory use.

The Campus

The campus, as seen in this aerial view looking south, is compactly situated in the center of Cleveland's commercial and industrial area. It is bordered on the south by Euclid avenue; on the east by the Cleveland Automobile Club; on the north by Chester avenue; and on the west by the Perry House parking lot and the Arthur G. McKee Company. The campus also includes two structures next to the Y.M.C.A. on Prospect avenue.

The buildings visible are the Foster Engineering building, the Fenn Tower, the Ohio Motors building, and the White Apartments. Also visible are the Cleveland Automobile Club, in the lower left corner, and Trinity Cathedral, in the upper right corner, plus the 500 car Fenn parking lot.

courtesy of Pennsylvania Railroad

ADMINISTRATION

After serving as Dean of the School of Engineering and Acting President, G. Brooks Earnest was inaugurated as President in the college's first large scale inauguration. President Earnest graduated from Case in 1927 and served on the faculty there for twenty years before coming to Fenn. He is active in many engineering and civic organizations—local, state, and government. His past record and his work here at Fenn indicate that he has the ability to provide the capable leadership that will help Fenn prosper throughout the coming years.

G. Brooks Earnest, M.S.C.E.
President

President's Board of Trustees

Charles J. Stilwell
Chairman
Warner & Swasey Co.

Ellwood H. Fisher
2nd. Vice Chairman
Fisher Bros. Co.

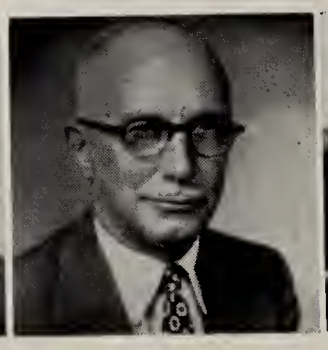

Kenneth W. Akers
Griswold-Eshleman Co.

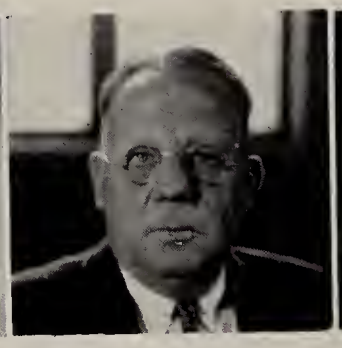

Elbert H. Baker, Jr.
Locke Machine Co.

Edward T. Bartlett
Cleveland Trust Co.

Howard F. Burns
Baker, Hostetler & Patterson

Harold H. Burton
U. S. Supreme Court

George S. Case, Jr.
Lamson & Sessions Co.

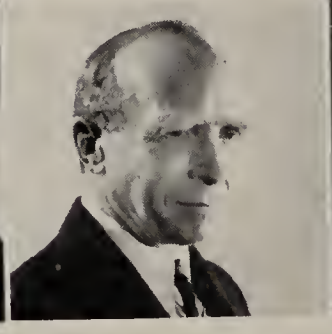

Clarence L. Collens
Reliance Electric & Engineering Company

James H. Coolidge
Thompson Products

In 1950 the Board of Trustees created the position of Assistant to the President because the job of handling public relations had become so large and diversified. For this important position they chose H. R. Taylor, Jr., who received his Bachelor of Arts Degree from Allegheny College. The job covers three main fields —fund raising, public relations, and alumni relations. The fine job Mr. Taylor has done was recognized by the Board of Trustees when they appointed him Vice President.

Howard R. Taylor, Jr., B.A.
Vice President

Office

Ralph L. Dickey
Kelley Island Lime and Transport Co.

Vollmer W. Fries
White Motor Co.

Clayton G. Hale
Hale & Hale

James C. Hodge
Wellman Engineering Company

Jay Iglauer
Retail

Herbert P. Ladds
Nat'l Screw & Mfg.

Allen T. Perry
Harshaw Chemical Co.

Dr. Robert M. Stecher
City Hospital

Vernon B. Stouffer
Stouffer Corporation

Clarence M. Taylor
Cleveland Clinic

George V. Woodling
Woodling & Krost

Edward J. Hrdlicka
Alumni Trustee
Hydreco-N. Y.

William R. Miller
Alumni Trustee
Am. Steel & Wire

Louis D. Cull
Ex-Officio Member

MEMBERS NOT PICTURED

Sidney L. Hall
Clevite Corporation

Paul E. Lees
Standard Tool Company

Robert M. Stecher
City Hospital

ADMINISTRATION

V. Richard Gulbenkian, Ph.D.
Registrar

Foster T. Miller, M.A.
Director of Student Activities and Guidance

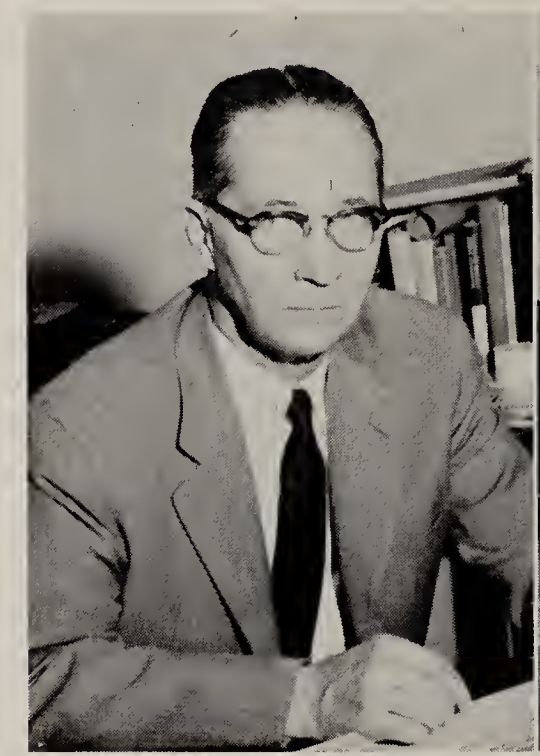

Arthur P. Loegler, B.S.
Director of Finance

Vernon N. Davis, B.B.A.
Asst. Finance Director

Thomas J. Harmon, B.B.A.
Asst. Director of Admissions

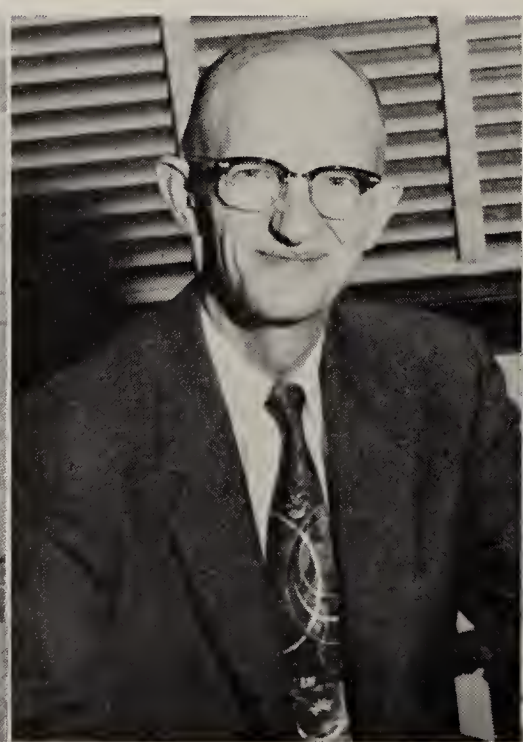

Lee A. Marshall, M.A.
Admissions Counselor

Meriam C. Herrick, M.A.
Director of Admissions

Co-op Department

Max B. Robinson, M.E.
Dean of Cooperative Training

The Fenn co-op system provides the student with an opportunity to interpret both basic and specialized knowledge in the light of life's realities. That unsettled or "floundering around" period after leaving college, so disturbing to many graduates of full time courses, is minimized or entirely avoided by the Fenn graduate whose most difficult adjustments are already in the past.

Fenn is surrounded by an unusual variety of business and industry. Literally, we do have the "best location in the nation" for gearing education to life. Let us make the most of our rich opportunity.

Robert B. Auld, M.Ed.
Engineering Coordinator

Cecil L. Dobbins, B.B.A.
Business Coordinator

Millard L. Jordan, M.A.
Arts and Sciences Coordinator

Deans

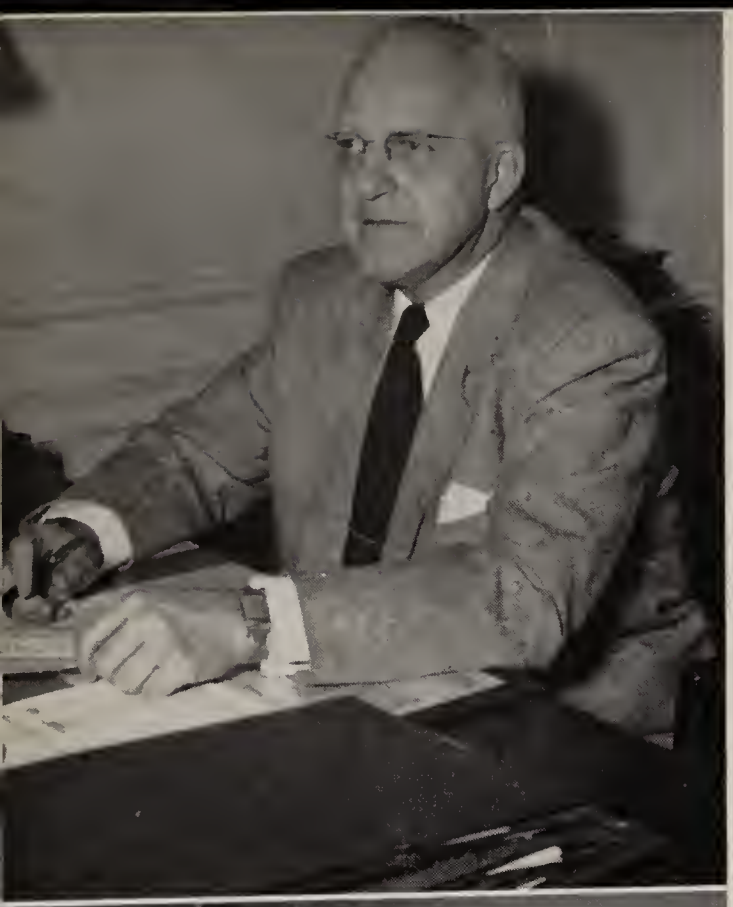

Paul R. Anders, A.B.
Dean of Business
Administrotion

Selma M. Montasana, B.S.
Dean of Women

William A. Patterson, Ph.D.
Deon of Engineering

David G. Parker, B.B.A.
Assistont Deon of
Business Administrotion

Major B. Jenks, Ph.D.
Dean of Arts ond Science

Nicholas R. Rimboi, M.A.
Assistont Deon of Engr.
Director of Technicol
Institute

Faculty

John Arent, Jr., M.S.
Asst. Prof., Civil Engr.
and Engr. Mechanics

Samuel H. Berwald, L.L.B., C.P.A.
Chairman, Dept. Accounting
Associate Prof., Accounting

Lloyd C. Billings, A.M.
Asst. Prof., Economics

Pauline Bloomquist, A.B.
Chairman, Dept. Sec. Studies
Assoc. Prof., Sec. Studies

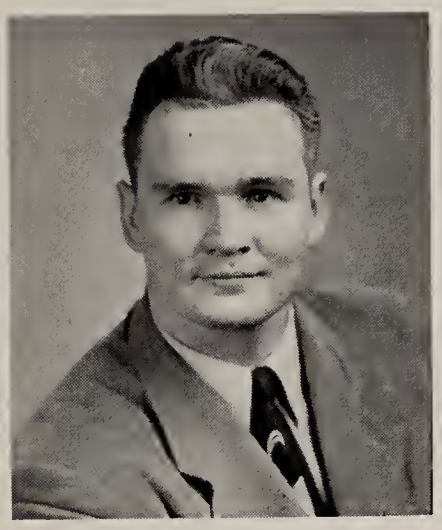

Robert F. Busbey, B.S.
Instructor, Physical Ed.

Vance Chamberlin, B.S.C., M.E.
Chairman, Dept. Marketing

Marion D. Cooper, M.S.
Professor, Electrical Engr.

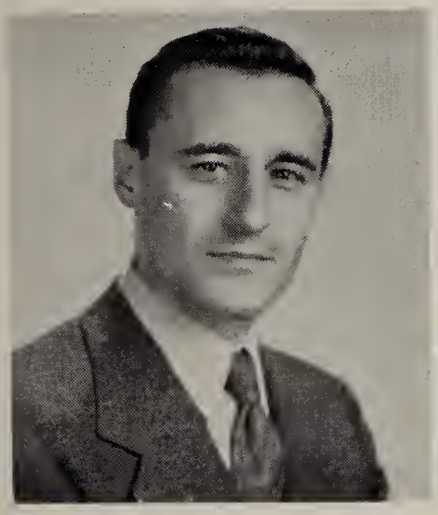

Albert N. Cousins, Ph.D.
Asst. Prof. American Studies

Blake Crider, Ph.D.
Chairman, Dept. Psychology
Prof., Psychology

William C. Davis, B.S.
Chairman, Dept. Elect. Eng.
Prof. Electrical Engineering

Frank DeMarinis, Ph.D.
Chairman, Dept. Biology
Associate Prof., Biology

E. Philip Earl, M.A.
Assistant Prof., Physics

George F. Evans, B.S.
Asst. Prof., Mech. Engr.

Donald C. Fabel, D. Engr.
Chairman, Dept. Mech. Engr.
Prof., Mech. Engineering

Marie E. Faust, A.B.
Instructor, Secretarial Studies

John A. Froebe, A.B., L.L.B.
Asst. Prof. Accounting

Frank J. Gallo, B.S.E.
Asst. Prof., Civil Engr.,
Engineering Mechanics

Clifford L. Graves, M.A.
Vocational Counselor

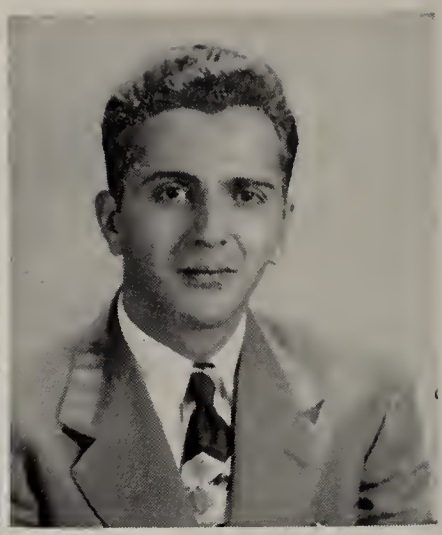

V. Richard Gulbenkian, Ph.D.
Registrar
Assistant Prof., English

Virgil D. Hales
Chairman, Dept. Eng. Drg.
Associate Prof., Eng. Drg.

Elmer E. Haskins, Ph.D.
Associate Prof., Mech.
Engineering

Francis V. Higgins, M.S.
Asst. Prof., Civil Engr.,
Engr. Mechanics

Anne Billington Hisey,
B.S.M.
Asst. Prof., Music

Millard L. Jordan, M.A.
Chairman, Dept. Sociology
Professor, Sociology

Karl David Kelly, M.S.
Professor, Mathematics

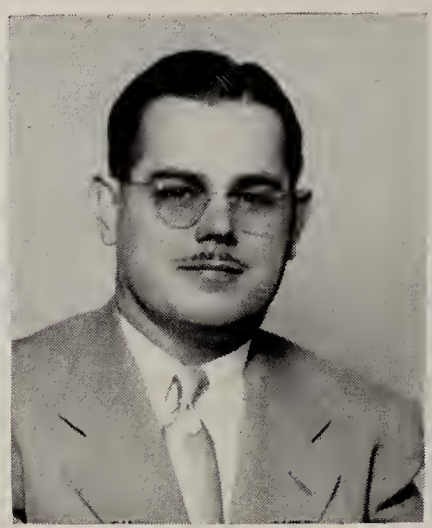

Chester J. Kishel, B.S.
Asst. Prof., Mech. Engr.

John C. Matthews, Ph.D.
Chairman, Dept. Educ.
Asst. Prof., Education

John Gilbert McGrew, Ph.D.
Chairman, Dept. Economics

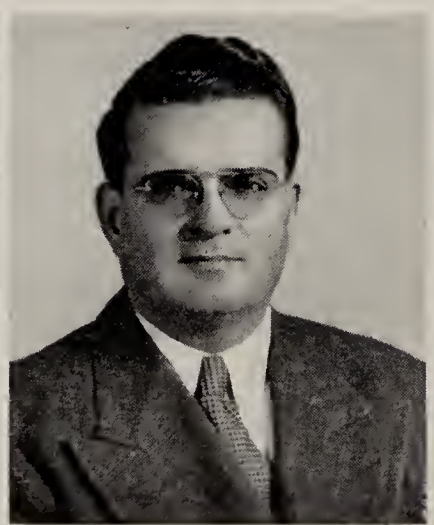

John W. McNeill, M.A.
Chairman, Dept. Management

Wm. Franklin Moore,
Ph.D., B.D.
Asst. Prof., Sociology

Lad A. Pasiut, Ph.D.
Professor, Chemistry

Jane Pease, M.A.
Asst. Prof., Physical Ed.

Dwight L. Penney, B.S.
Instructor, Mech. Engr.

Michael J. Phillips, M.S.C.E.
Assoc. Prof., Civil Engr. and Engr. Mechanics

Randolph C. Randall, A.M.
Chairman, Dept. English
Professor, English

Robert W. Schindler, M.S.
Assoc. Prof., Electrical Engineering

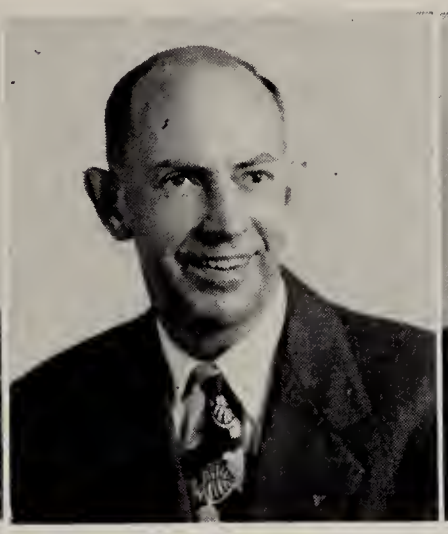

Kenneth S. Sherman, B.S.E.E.
Assoc. Prof., Elect. Eng.

George B. Simon, Litt.B.
College Historian
Prof. Emeritus, Speech

Richard B. Small, A.M.
Asst. Prof., Modern Languages

Charles H. Springer, M.S.
Instructor, Chemistry

Aaron J. Teller, Ph.D.
Chairman, Chem. Engr.
Assoc. Prof., Chem. Engr.

Demetros Theodore, Ph.D.
Associate Professor, Economics

Marion B. Tolar, M.S.
Chairman, Dept. Math.
Professor, Math.

Donald R. Tuttle, Ph.D.
Professor, English

Walter R. Van Voorhis, Ph.D.
Professor, Mathematics

Sarah Ruth Watson, Ph.D.
Associate Prof., English

H. E. Woodling, M.A.
Chairman, Dept. Health, and Physical Education

Marion Wozencraft, M.A.
Asst. Prof., Elem. Ed.

George J. Rung, B.S.
Coach, Basketball

Faculty Members Not Pictured

Jomes Alan Bard, Ph.D., Asst. Prof. Psychology

Fronk J. Bockhoff, M.S., Asst. Prof. Chemical Engineering

Mortho E. Bonhom, A.M., Instructor, English

William Cherubini, Ph.D., Assoc. Prof. English

Bloke Crider, Ph.D., Chairman Dept. Psychology, Prof. Psychology

Leopold W. Hoos, A.M., Instructor, English

Ernest C. Horris, M.S., Chairman Dept. Civil Eng. & Eng. Mech., Prof. Civil Eng. & Eng. Mech.

Royol M. Hochner, M.S., Asst. Prof. Mechanical Engineering

Joseph W. Ink, M.A., Instructor, History

Horold E. Morgon, Ph.D., Chairman Dept. Physics, Prof. Physics

George H. Mouck, B.S., Professor, Accounting

G. Bront Shoemoker, Jr., A.M., Instructor, English

Richord B. Smoll, M.A., Asst. Prof. Modern Languages

George W. Sroil, M.A., Chairman Dept. of Speech & Dramatic Arts, Assoc. Prof. Speech & Dramatic Arts

Doretto C. Thielker, M.A., Assoc. Prof. Nursing Science

Chester W. Topp, Ph.D., Assoc. Prof. Mathematics

Ching Chong Tsoo, Ph.D., Asst. Prof. Chemical Eng.

Williom H. Wishmeyer, M.A., Asst. Prof. English

John H. Ziegler, M.B.A., C.P.A., Asscc. Prof. Accounting

Personnel

Leota Bligh Cain
Manager of Food Service

Fred W. Dutton, Jr.
Public Relations Asst.

George A. Lecch, M.A.
Dir., Personnel Development Department

Mary J. S. Magee, B.S.
College Nurse

R. Malcolm Sills, B.S., B.L.S.
Librarian

Emil J. Stefancic, B.A.
B.S. in L.S.
Assistant Librarian

Ola I. Twerell
Purchasing and Bookstore Manager

George E. Whalon
Supt. of Buildings and Grounds

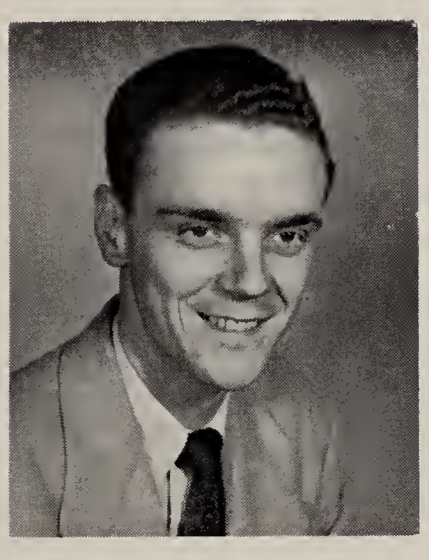

Ray Martin Williams, B.B.A.
Alumni Association

Grace Dyer Wright
Housemother, Men's Dormitory

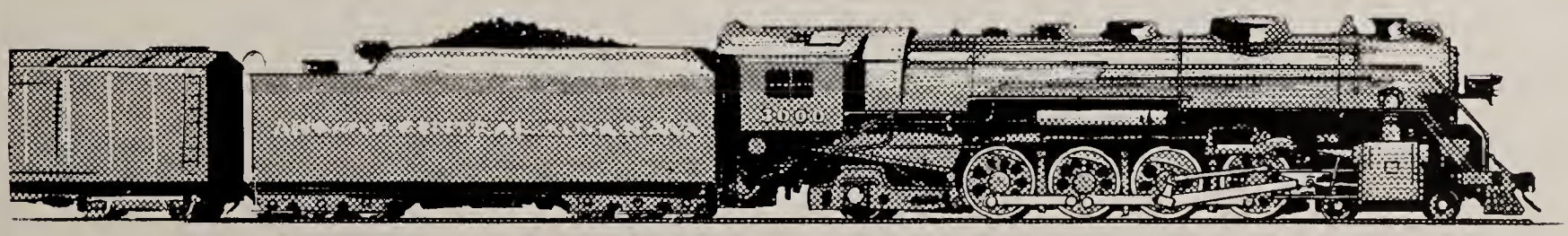

courtesy of Erie Railroad

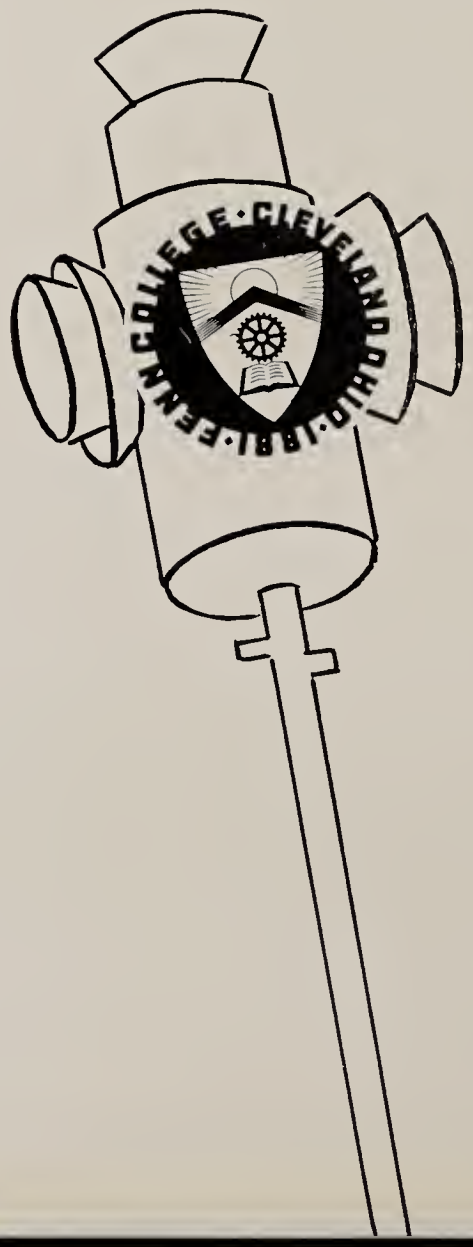

SENIORS

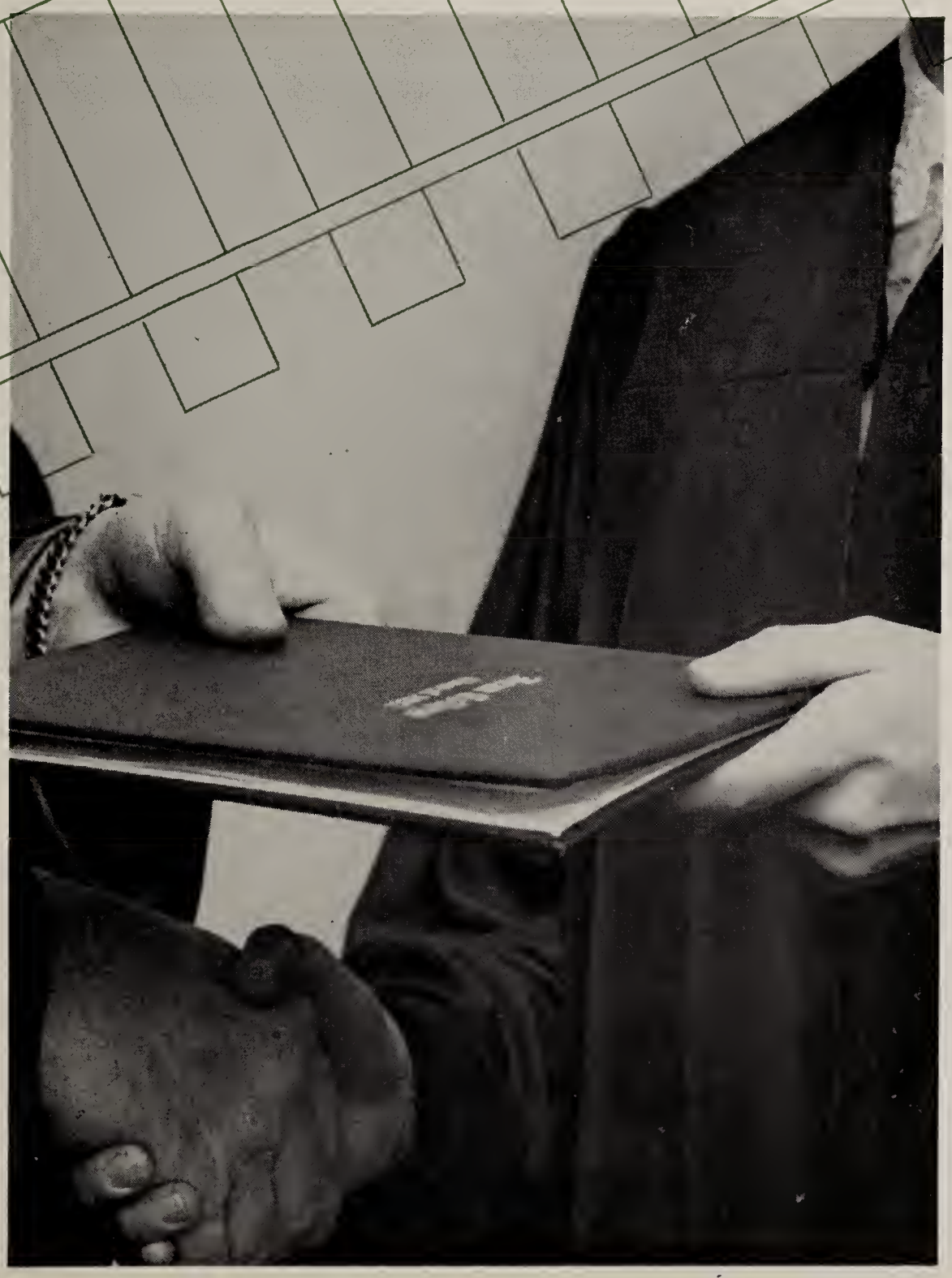

Marilyn Jean Anderson, B.A.

Intramurals.
Dramatics.

Jack Aran, B.S.

Physics Club, Vice Pres.
Engineer's Joint Council.

Nelson Elroy Baker, B.C.E.

A.S.C.E.
S.A.E.

Deltan R. Baltz, B.S.M.E.

Raymond J. Barta, B.E.S.

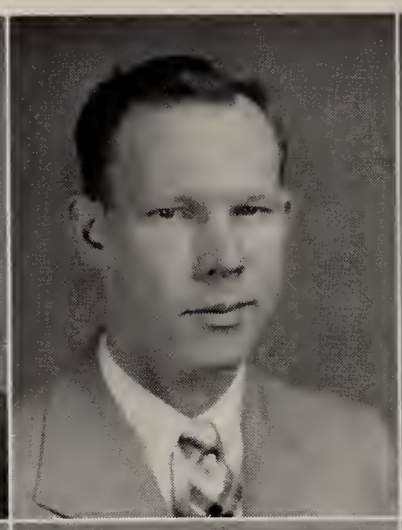

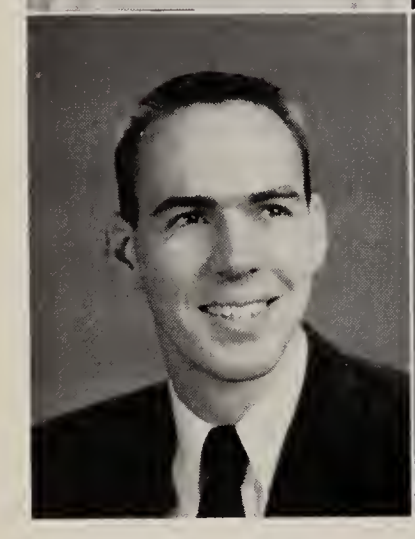

John W. Beadle, B.Ch.E.

Varsity Basketball.
Lambda Tau Delta.
A.I.Ch.E.
S.A.E.
"F" Club.
Men's Dorm Council.
Intramural Sports.
Gun Club.

Lewis Bechtel, B.B.A.

Tau Kappa Epsilon.
Fanfare.
Cauldron.

Anthony J. Betchik, B.E.E.

John T. Bizub, B.B.A.

Albert J. Bohnert, B.B.A.

Powell A. Brown, B.E.E.
Dorm Council.
I.R.E.

Leslie R. Buchanan, B.C.E.
Engineers Joint Council, President, Treasurer.
A.S.C.E. Vice Pres., Treasurer.
S.A.E.
Cauldron.

Gene Bujoll, B.B.A.
Varsity Track.
Tau Kappa Epsilon.
Marketing Association.
Gun Club.
S.A.M.
Intramural Sports.
Wing & Torch.

Joan Jackson Burkett, B.B.A.
Alpha Kappa Alpha, President.
Choir.
Future Teachers of America, Recording Secy.

Robert Burns, B.B.A.

John W. Caine, B.B.A.
Sigma Kappa Phi, President.

Emanuel A. Capadona, B.M.E.
Cauldron, Managing Editor.
Student Council,
Lambda Tau Delta, Pledgemaster.
Intercollegiate Bowling Championship (2 years).
S.A.E.
A.S.M.E.
Intramural Sports.
Wing & Torch.

Frank Cicirelli, B.B.A.
Swimming Team.
Tau Kappa Epsilon.
Intra-Fraternity Council.
Intramural Sports.

Harvey W. Clark, B.A.
Intervarsity Christian Fellowship, President.
Track Team.
Choir.

Harry Francis Clarke, Jr., B.M.E.
Newman Club.
A.S.M.E.
S.A.E.
Lambda Tau Delta.

John Wallace Clelland, B.E.E.
A.I.E.E.
Choir, President, Vice Pres.
Dean's Men Quartet.
Intramural Sports.

Earl C. Davidson, B.B.A.
Evening Council.
Alpha Sigma Iota.
Evening Senior Class, President.
Nite Shift.

Charles Crimoldi, B.B.A.

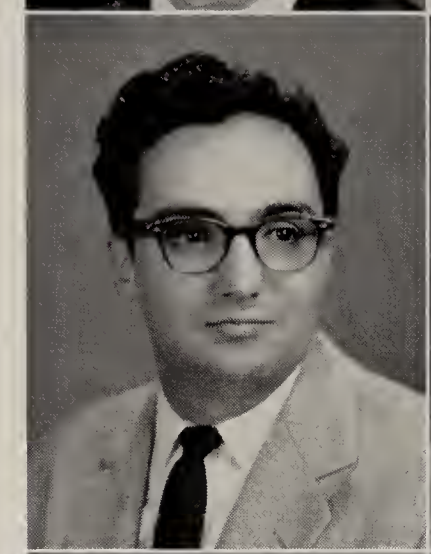

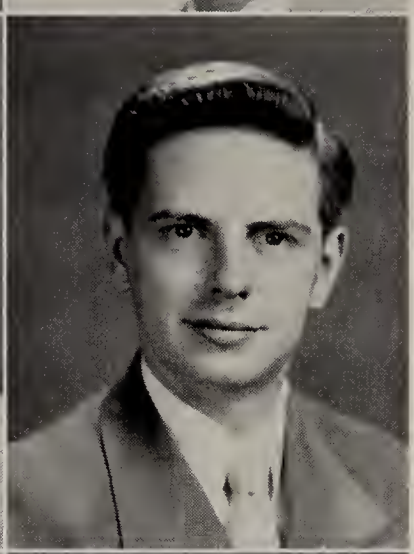

Howard A. Dovies, B.Ch.E.
Lambda Tau Delta.
A.I.Ch.E.
Wing & Torch.
A.C.S.
Varsity Baseball.
Student Council.
"F" Club.
Varsity Basketball.
Intra Fraternity Council.
Band.

Joseph I. Craftchanock, B.B.A.
S.A.M., Treasurer.
Trowel Club, Vice Pres.
Fenn Players.
Intramural Sports.
Tau Kappa Epsilon.

Kenneth C. Doy, B.M.E.
S.A.E.
A.S.M.E.
Engineer's Joint Council.

Andrew E. Curry, B.A.
Future Teachers of America.
Topper, Contributing Editor.
Topperetta, Contributing Editor.
Cauldron, Reporter.

Edward L. Deemer, B.B.A.
Student Council.
Psychology Club.

Charles Darling, B.B.A.

Marjorie Goil Demeter, B.B.A.
Cum Laude Graduate.
Evening Senior Class, Secy.-Treas.
Women's Athletic Assoc., President.
Alpha Sigma Iota, Vice Pres.
Student Council, Secy.
Kappa Sigma Upsilon.
Marketing Association.
S.A.M.
Intramural Sports.

Robert L. Dickey, B.B.A.
Lambda Tau Delta.
Cauldron.
S.A.M.
Gun Club.
Sailing Club.

Carrall J. Dunne, Jr., B.E.E. & B.E.S.
A.I.E.E.
I.R.E.
Newman Club.
Fenn Players.

Donald R. Dougherty, B.B.A.
Pi Sigma Tau Alpha.
Varsity Golf.
Intramural Sports.

Vera A. Durana, B.E.S.
International Student Group.

Marilyn Drake, B.E.S.
Gamma Nu Sigma, President, Corres. Secy.
Senior & Junior Class, Secy.
Wing & Torch.
Cauldron, Circulation Mgr., Sports Writer.
Intramural Sports.
Inter-Sorority Council, Secy.
Women's Athletic Assoc., President.
Band, Secy.-Treas.

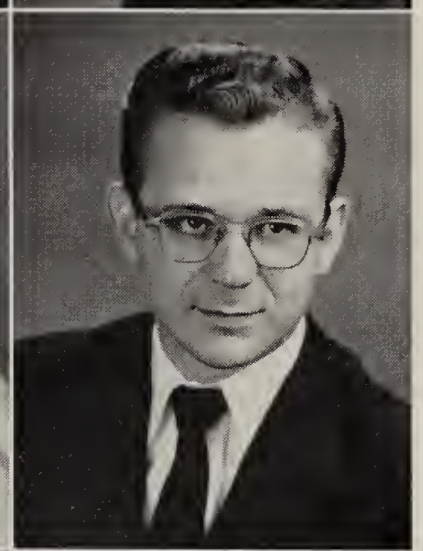

Donald Dziak, B.C.E.
Lambda Tau Delta.
A.S.C.E.
Newman Club.
Psychology Club.
Intramural Sports.
Cauldron.
Men's Dorm Council.
Varsity Basketball Mgr.

Donald M. Dranzek, B.B.A.
Tau Kappa Epsilon.
Intramural Sports.

James A. Ellenburg, B.B.A.
Tau Kappa Epsilon, Historian.
Men's Dorm Council.
Choir, President.
Marketing Association.
Intramural Sports.
Wing & Torch.

Paul Dudas, B.E.S. & B.E.E.
A.I.P.
A.I.E.E.
I.R.E.
Engineer's Joint Council.
Intramural Sports.

Michael A. Fanelli, B.C.E.

Thomas W. Fleming, B.S.M.E.

Robert E. Fraley, B.M.E.

Choir.
Dean's Men.
A.S.M.E.
Booster Club.

John Fredmansky, Jr., B.S. in Ed.

Cauldron, News Editor.
Future Teachers of America.
Psychology Club.

Arthur Robert Fussner, Jr. B.S.M.E.

Lambda Tau Sigma.
Evening Student Council.
A.S.M.E.
Nite Shift.
Intramural Sports.

Thomas Geopfert, B.E.E.

I.R.E., President.
A.I.E.E.
Intramural Sports.

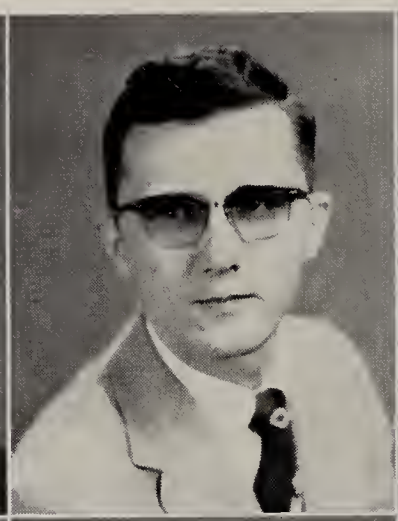

Eloise E. Grant, B.A.

Nite Shift.
Kappa Sigma Upsilon.
Evening Student Council.

Raymond J. Grill, B.M.E.

James H. Hehmeyer, B.B.A.

Richard T. Hejduk, B.B.A.

Alpha Phi Omega, President, Treasurer.
S.A.M., Secy.-Treas.
Cauldron, Staff Reporter.
Fanfare, Senior Section, Editor.
Psychology Club.
Choir Accompanist.
Senior Class Finance Committee.
Wing & Torch.

Richard D. Hickman, B.E.

Varsity Basketball.
Varsity Track.
A.I.E.E., Vice President.
Dorm Council.
I.R.E.
"F" Club.
Psychology Club.

Vernon Hicks, B.B.A.

Alma Hinson, B.S. in Ed.

Beta Sigma Omicron, Corres. Secy., Vice Pres.
Future Teachers of America, Secy., Vice President.
Women's Council, Vice President.
Inter-Sorority Council.
Choir.

William H. Hollen, B.Ch.E.

Iota Eta, President.
A.I.Ch.E., Vice President.
A.Ch.S.

Robert E. Hyland, B.E.S.

Varsity Track.
Physics Club, President.
A.I.E.E., Secretary.
Intramural Sports.

Robert Duane Iarussi, B.E.E.

A.I.E.E.
I.R.E.
Dorm Council.
Intramural Sports.

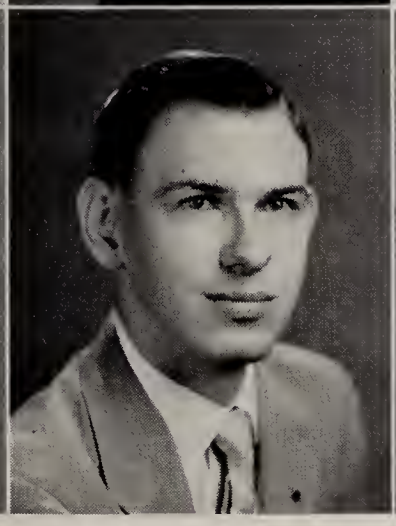
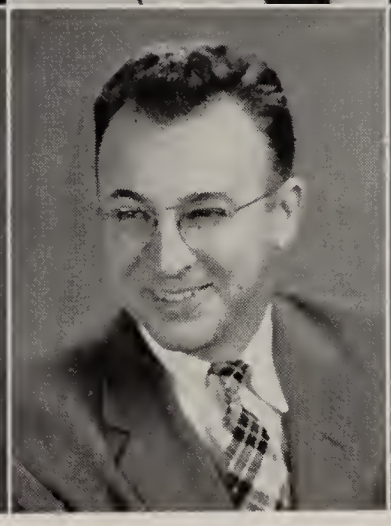

Dennis Andrew Izold, B.B.A.

Varsity Track.

Donald E. Jankura, B.E.E.

A.I.E.E., Treasurer.
I.R.E., Treasurer.
Intramural Sports.

Benjamin T. Jeremiah, B.S.E.E.

Paul K. Jones, Jr. B.B.A.

Alpha Phi Omega, Historian.

Casimir J. Kacperski, B.M.E.

A.S.M.E.

Robert Kaderavek, B.B.A.
Evening Senior Class,
Vice President.
Lambda Tau Sigma, President.
Student Council.
Nite Shift.
Intramural Sports.

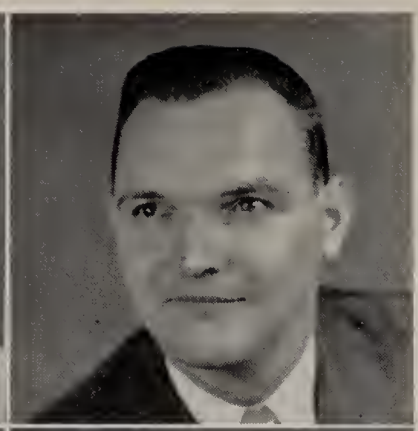

Anthony O. Kuznik, B.B.A.

Michael John Karhan, B.S.M.E.
A.S.M.E.
Lambda Iota Delta.

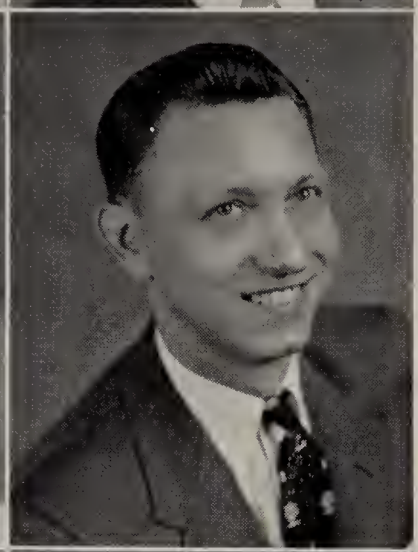

Hans A. Lau, B.B.A.

William K. Keele, B.A.
Fanfare.
Cauldron.
Future Teachers of America,
Vice President.
Sociology Club.

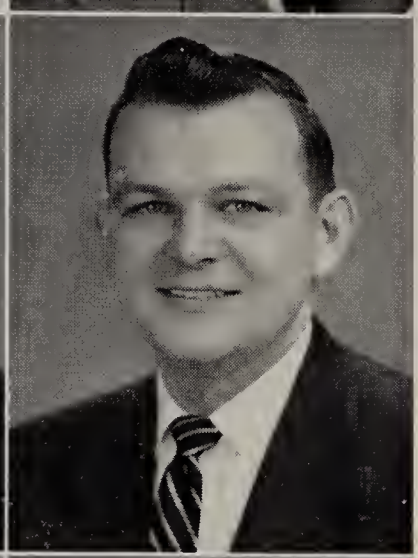

Joseph La Gania, B.B.A.

Robert Wm. Kirkpatrick, B.B.A.
Pi Sigma Tau Alpha.
Varsity Track.
"F" Club.
Intramural Sports.

David G. Lodwick, B.M.E.
A.S.M.E.
S.A.E.

Richard E. Klar, B.B.A.
Tau Kappa Epsilon,
Treasurer.
Cauldron, Accountant.
Intramural Sports.
Band.
Wing & Torch.

Harold K. Lund, B.E.E. & B.M.E.
Pi Sigma Tau,
House Mgr.
Intramural Sports.

Carol J. MacDonald, B.A.

Beta Sigma Omicron,
Rec. Secy., President.
Student Council, Rec. Secy.
Inter-Sorority Council,
President, Corres. Secy.
Cauldron, Staff Reporter.
Wing & Torch.
Intramural Sports.
Woman's Council.
Topper, Editorial Board.

Ralph Meilonder, B.B.A.

Carolyn S. Mach, B.B.A.

Beta Sigma Omicron,
Rush Chairman.
Wing & Torch, Secy.-Treas.
Cauldron.
Fenn Players.
Woman's Council.
Intramural Sports.
Cheerleader.
Student Council.
Inter-Sorority Council.

Lionel Mortin Meister, B.B.A.

Day Student Council,
President.
Senior Class, Vice President.
Tau Kappa Epsilon.
Wing & Torch.
Fenn Players.
Marketing Association.
Trowel Club.
Intramural Sports.

Jomes E. Moisel, B.E.E.

A.I.E.E.
I.R.E.
A.I.P.

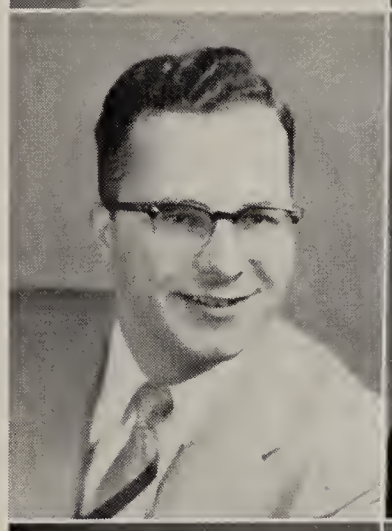

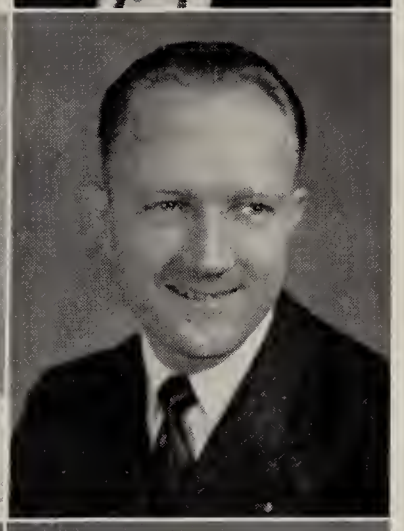

Ralph H. Meister, B.S.E.E.

Shelley Morsh, B.B.A.

Beta Sigma Omicron,
Corres. Secy.
Choir.

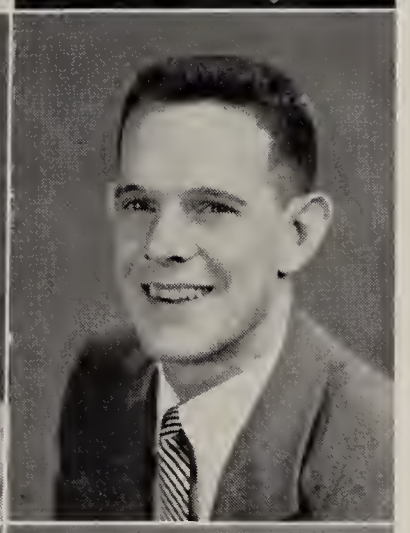

William E. Miethke, B.B.A.

Intramural Sports.
Tau Kappa Epsilon,
Treasurer (Ass't.)

Edward John McCormack, B.E.E.

Lambda Tau Sigma.
Newman Club.
A.I.E.E.

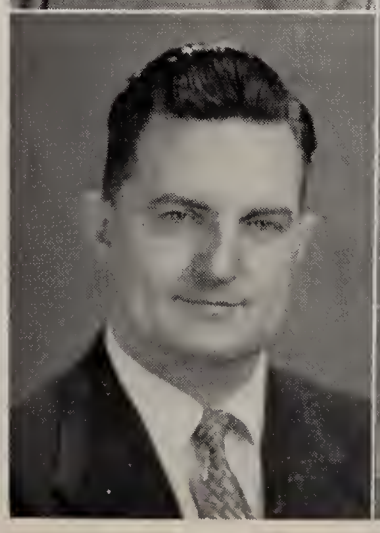

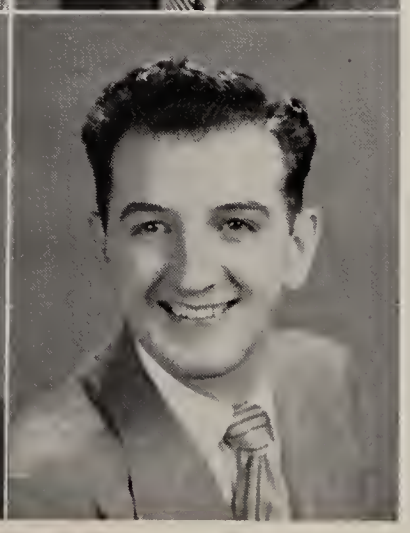

William J. Montali, B.B.A.

S.A.M.
Intramural Sports.

William James Munger, B.M.E.

S.A.E., Treasurer.
A.S.M.E.
Engineer's Joint Council.

Donald F. Neumann, B.E.E.

Dean's Men.
Choir.
A.I.E.E.
I.R.E.
Men's Dorm Council, Secretary.
Intramural Sports.

Ray R. Orite, B.C.E.

A.S.C.E., President, Treasurer.
Kappa Delta Phi.

Edward Rickard Ozanich, B.B.A.

Nicholas Packis, B.S.

A.Ch.S.
Choir.

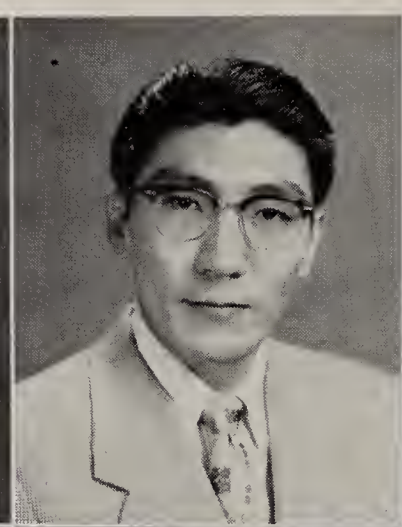

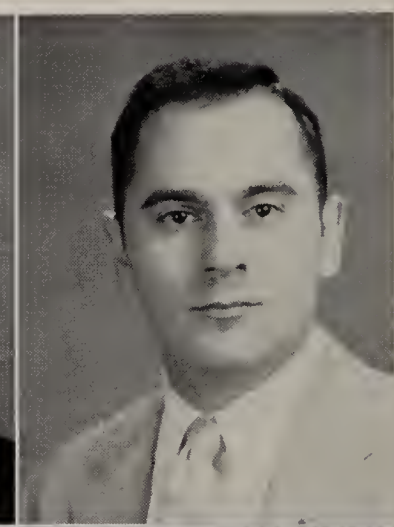

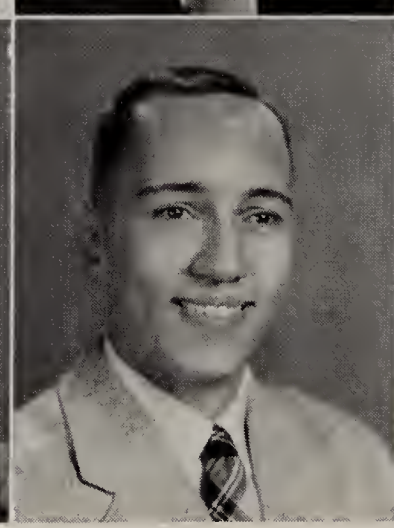
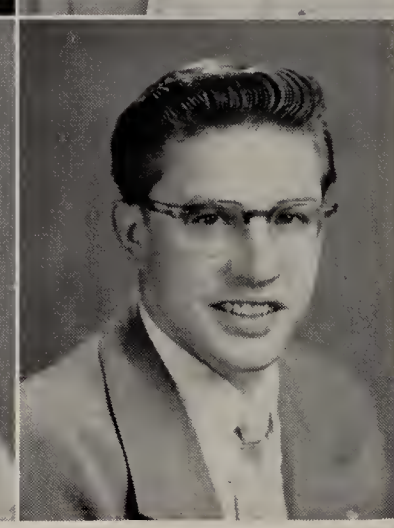

Gormen C. Palleson, B.M.E.

A.S.M.E.
S.A.E.
Engineer's Joint Council.

John Patton, B.B.A.

Eileen E. Pearce, B.S. in Ed.

Future Teachers of America.

Theodore M. Pinney, Jr., B.B.A.

Alpha Phi Omega, President, Secretary.
Fanfare, Editor-in-Chief, Photographer.
Marketing Association, Vice President.
Cauldron, Photographer.
Wing & Torch.

Walter D. Plumb, B.E.S.

Inter-Varsity Christian Fellowship, President.
Senior Class, President.
Junior Class, President.
Tau Beta Pi.
Intramural Sports.

Erich A. Potts, B.B.A.

Lillian M. Pozar, B.S. in H.E.

Gamma Nu Sigma.
Choir.
Home Economics Club.

Donald Prather, B.E.S.

Pi Sigma Tau Alpha.

W. J. Priver, B.B.A.

John Putrich, B.B.A.

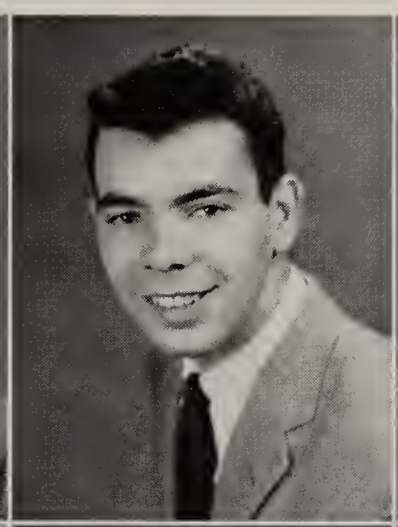
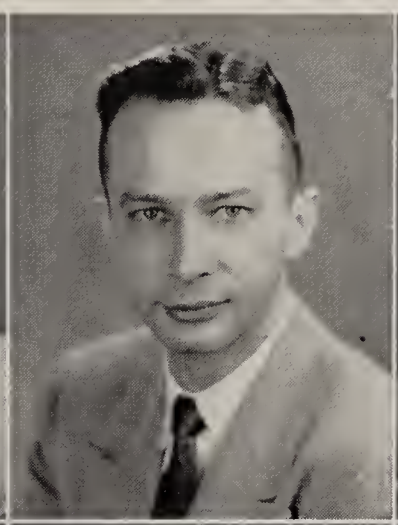

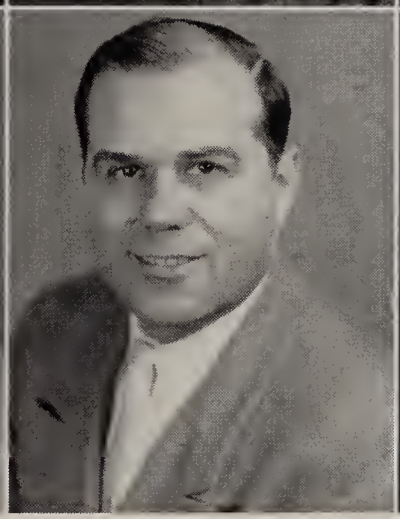

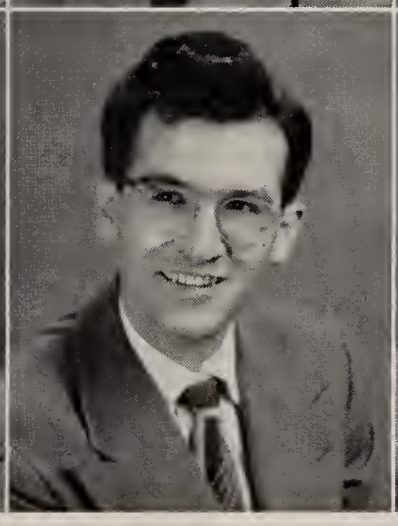

Gerald Roy Richland, B.A.

Psychology Club

Victor Rovtar, B.S.M.E.

Robert E. Schmitt, B.M.E.

S.A.E., President.
A.S.M.E., Vice President.
Engineer's Joint Council, Secretary.

Edward C. Seigerst, B.C.E.

Pi Sigma Tau Alpha.
A.S.C.E.
Student Council.
Engineer's Joint Council.

Lowell N. Shestag, B.E.E.

Tau Beta Pi, President.
A.I.E.E., Chairman.
I.R.E.
Intramural Sports.

Rubin Eugene Siegel, B.B.A.
Alpha Chi.
S.A.M.

Eleanore Marie Spence, B.B.A.
Gamma Nu Sigma,
Treasurer, Corres. Secy.
Senior Class—Treasurer.
Fanfare—Circulation Mgr.
Cauldron—Circulation Mgr.,
Sports Reporter.
Inter-Sorority Council.
Choir—Librarian, Secy-Treas.
Wing & Torch, Secy.-Treas.
Intramural Sports.
Woman's Council.
Woman's Athletic Assoc.
Sociology Club.

Eugene F. Simmerly, B.E.E.
A.I.E.E.

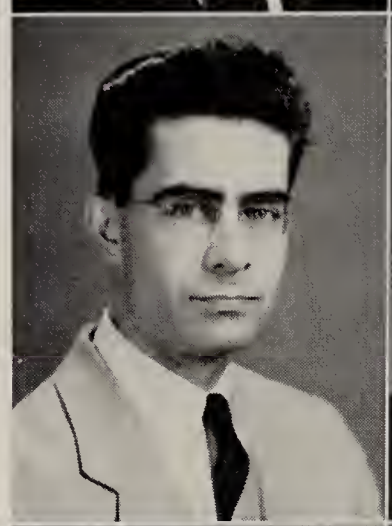

George D. Stanz, B.B.A.

John Peter Simon, B.B.A.
Alpha Chi.
Choir.
Intramural Sports.
Musicaires Society Treasurer.

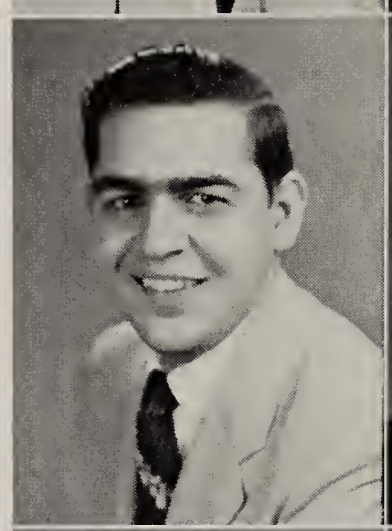

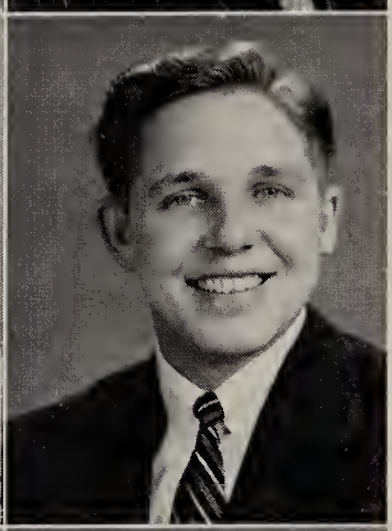

Bernard D. Steen, B.B.A.
Tau Kappa Epsilon, Hegemon.
Fenn Players.
Wing & Torch.
Intramural Sports.
Cauldron.

Paul J. Sirocky, Jr., B.M.E.
A.S.M.E.
Intramural Sports.

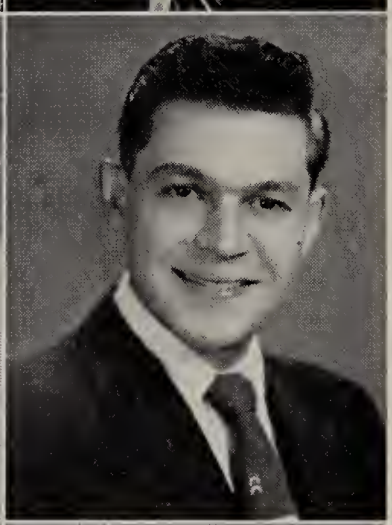

Robert Straub, B.B.A.

Richard A. Slenn, B.Ch.E.
Lambda Tau Delta.
A.I.Ch.E
A.C.S.
A.S.M.
Intramural Sports.

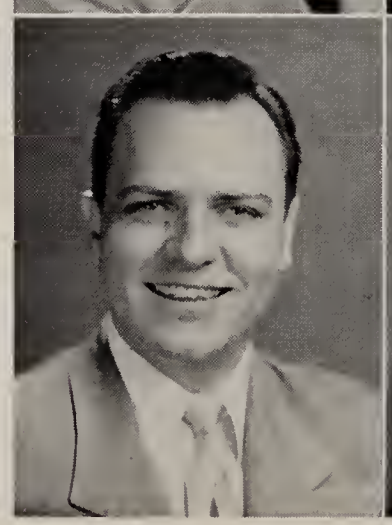

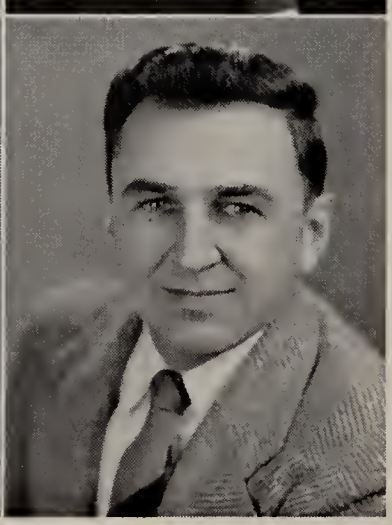

James John Strnad, B.B.A.

George A. Strutz, Jr., B.Ch.E.
Pi Sigma Tau Alpha,
Chancellor,
Sec. Vice. Chancellor.
Tau Beta Pi.
Wing & Torch.
Student Council.
Inter-Fraternity Council,
Secy., Treas., Vice-Pres.
A.I.Ch.E.—President, Treasurer.
A.Ch.S.
Intramural Sports.

Peter Tolson, B.B.A.
Cheerleader.

S. Theodore Stumphauzer, B.C.E.
A.S.C.E.
Pi Sigma Tau Alpha,
Ass't. Cribber.
Intramural Sports.

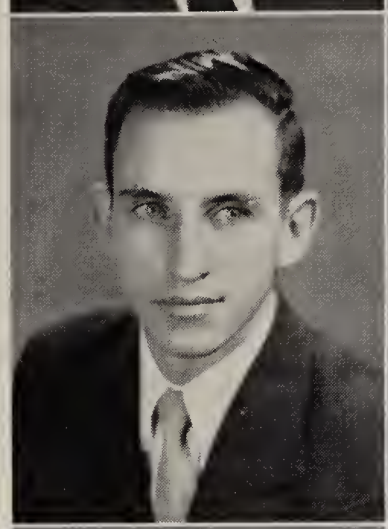

Argy Tripodes, B.A.
International Student Group.

Vincent R. Teresi, B.B.A.

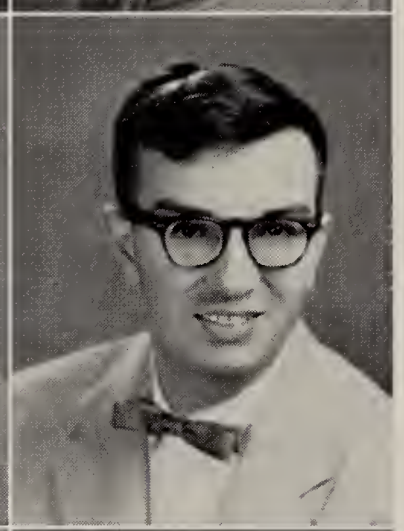

Robert J. Tyler, B.C.E.
A.S.C.E.

Gwynn E. Thomas, B.E.E.

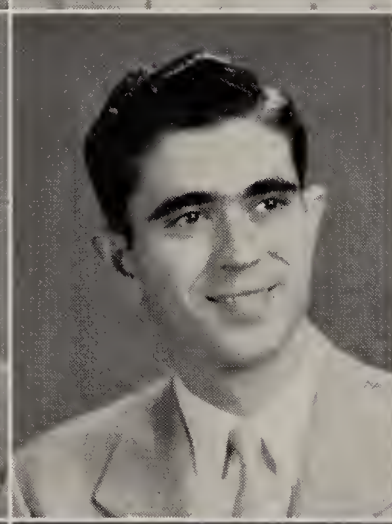

George N. Vassilakis, B.E.S.
I.R.E.
A.I.E.E.

William J. Thomas, B.E.E.
A.I.E.E.

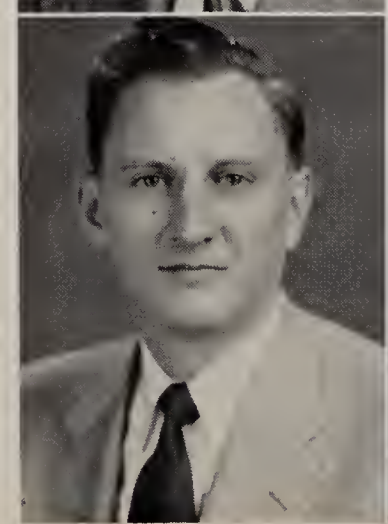

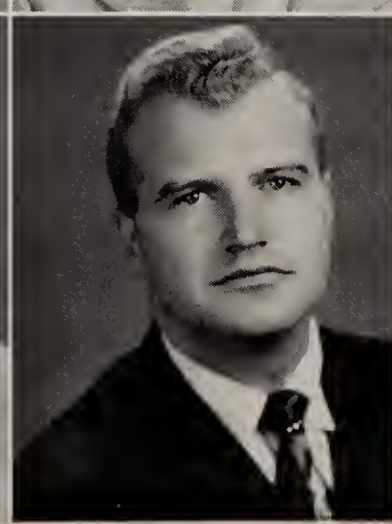

James C. Velisek, B.B.A.

Henry D. Wagner, B.B.A.

S.A.M.
Gun Club.
Outdoor Club.
Intramural Sports.

Da Chaw Wang, B.B.A.

Pi Sigma Tau Alpha.
Day Student Council, Vice-Pres.
Men's Dorm Council, President.
Wing & Torch.

Charles A. Warhalyk, B.Met.E.

A.S.M.E.
Intramural Sports.

Eugene H. Weakland, B.B.A.

Alpha Phi Omega, President.
Alpha Chi, President.
Future Teachers of America, President.
Senior Class Finance Committee.
Psychology Club.
Cauldron.
Fanfare, Write-up Editor.

Arthur Wahrenberger, B.B.A.

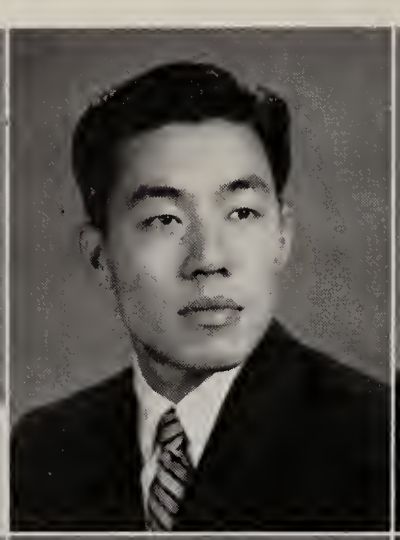

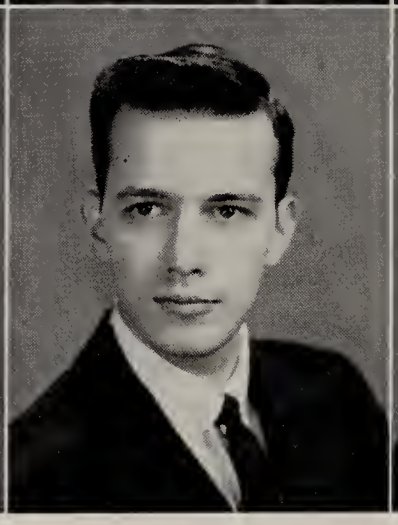

Deene Jan Weidman, B.C.E.

Fencing Team.
Lambda Tau Delta.
A.S.C.E.
Basketball Mgr.

Mary Lou Wendel, B.A.

Beta Sigma Omicron, Vice-Pres., Ass't. Pledge Mistress, Alumnae Representative.
Cauldron, Staff Reporter, Society Editor.
Fanfare, Fraternity & Sorority Editor.
Wing & Torch.
Choir.
Fenn Players.
Intramural Sports.
Sociology Club.
Inter-Sorority Council.

Harald A. White, B.S.

Cauldron, Editor-in-Chief.
Lambda Tau Delta.
Fenn Players.
Topper.
Psychology Club.

R. Rager Williams, B.B.A.

Wing & Torch.
Tau Kappa Epsilon.
Fanfare, Editor-in-Chief, Assoc. Editor, Ass't. Editor.
Cauldron, Make-up Editor, Staff Reporter.
Sociology Club, President.
Marketing Association.
I.V.C.F.
Camera Club.
Student Council.
Dorm Proctor.
Intramural Sports.

Thomas O. Williams, B.E.E.

Men's Dorm Council.
Choir.
A.I.E.E.
I.R.E.

Norma Williamson, B.B.A.

Merle R. Wilson, B.M.E.

Varsity Fencing, Captain.
Lambda Tau Delta.
Wing & Torch, President.
Men's Dorm Council, President.
"F" Club, President.
S.A.E., Secy.
A.S.M.E.
Cauldron.
Intramural Sports.

John Lee Wright, B.E.S.

A.S.M.E., Chairman.
S.A.E.
Engineer's Joint Council.
I.V.C.F.
Swimming Team.
Kappa Delta Phi.
Inter-Fraternity Council.
Cauldron, Staff Reporter.
Choir.
Musicaires.

Bernard Benedict Yorcusko, B.B.A.

Franklin Zeigler, B.M.E.

Arthur J. Zentgraf, B.B.A.

Lambda Tau Sigma.

Bernard A. Zimmermon, B.M.E.

Seniors Not Pictured

Fronces Balat, B.A.
Corl R. Bernhort, B.C.E.
Williom V. Bittermon, B.S.E.E.
Thomos Brogdan, B.E.E.
Robert A. Chorvot, B.M.E.
Rolph E. Christman, B.M.E.
Bernice Colemon, B.A.
Chorles F. Dean, Jr., B.B.A.
Jomes E. Drennan, B.A.
John W. Fenker, B.E.E.
Ronold G. Forbes, B.Ch.E.
Allen C. Francisco, B.Met. E.
James A. Gibbs, B.B.A.
James G. Gorslene, B.S.Ch.E.
James E. Green, B.S.
Austin C. Herr, B.E.E.
Paul A. Herrmonn, B.Ch.E.
Fred W. Koehler, B.B.A.
Charles F. Koehn, B.B.A.
Kenneth W. Koepke, B.B.A.
Stefonio M. Kros, B.B.A.
Margaret W. Kruse, B.S.
Chester C. Lane, B.A.
Richord J. Laurence, B.S.
Albert Master, B.E.E.
Poul I. Nielsen, B.S.M.E.
Stanley J. Novok, B.E.S.
Kosimir A. Pautienis, B.C.E.
Valeria Peck, B.A.
William J. Pecsok, B.B.A.
Elizobeth F. Rottroy, B.S.
Chester S. Recko, B.S.M.E.
Albert H. Schempp, B.M.E.
James W. Shattuck, B.B.A.
John W. Slivka, B.C.E.
Robert J. Tomsich, B.M.E.
Richard W. Utas, B.B.A.
Albert Vasek, B.B.A.
Harold M. Williams, B.M.E.
LaVerne S. Williams, B.S.
Horry L. Wood, B.B.A.
Russel O. Young, B.B.A.

courtesy of New York Central Railroad

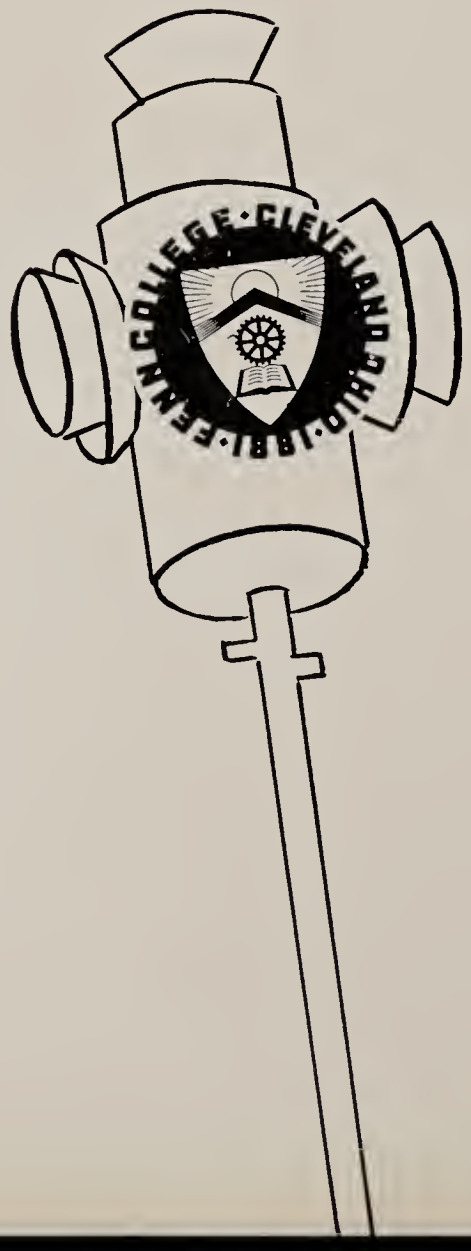

UNDERCLASSMEN

Student Nursing Program

Mrs. Hulda Merkle

Fenn's Arts and Science school, in close cooperation with Huron Road Hospital, has expanded its scope to include a student nursing program. Last fall, 40 girls pioneered this new and progressive educational idea. They entered into a three year course of study which combines seven separate sciences into one coordinated group offering an Associate Degree in Applied Science in addition to the Nursing Diploma.

The program, under the guidance of Mrs. Hulda Merkle, offers the prospective nurse not only a nursing education but also an extensive arts and science education giving the student a more comprehensive outlook on the world around him. The program also gives the nursing student a chance to gain the enjoyment of collegiate experience through the extra activities of college life.

Practical experience is gained through four fellowship periods, of three months each, at Huron Road Hospital. These periods are in direct parallel to the normal co-op system.

President G. Brooks Earnest said "Fenn will give the nurses all-out cooperation to insure success. This new program enhances the potentials for nursing; and another thing, it puts more girls on Fenn's campus."

Junior Class

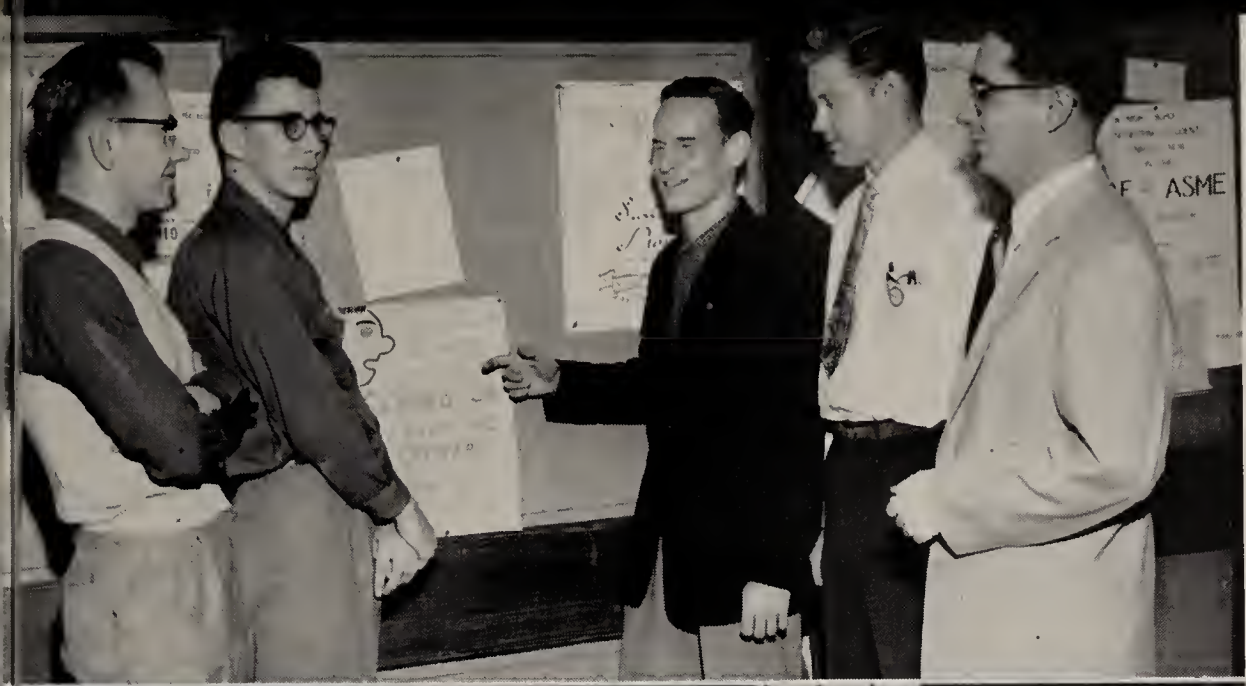

G. Golem
R. Frantz
E. Frank
F. Schubert
R. Alamar

D. Gregory
M. Cermak
F. Wall
R. Harris
R. Champa

J. Meinke
R. Crouse
P. Mrachko
R. Sinek
J. Hudak

G. Ajemian
R. Speece
J. Bennett
H. Frost

Pre-Junior Class

R. Weissmann
R. Skinner
N. Hebron

R. Kimmey
F. Trautman
J. Karnosh

L. Kornokovich
P. Young
W. Gest

Pre-Junior Class

C. Ineman
B. Stasko
W. Vlack
R. Blaha
D. Pliske

B. Schuster
G. Sommers
J. Clayton

F. Infield
D. Herbe
R. Moomy
E. Campbell
J. Huprich
W. Adams
K. Johnson
N. Thompson
R. Laufenburger
E. Graney
H. Yost
V. Lombardo

Sophomore Class

D. Auckland
W. Meilander
A. Yankovich
R. Batchelor

J. Kalish
M. Stevens
A. Brown
K. Kurz
D. Campbell

M. Corrigan
R. Hanula
S. Szappanos
W. Wyke

Sophomore Class

R. McLellan
W. McIntire
V. Boling
D. Woods
R. Martin

J. Zorkocy
R. Yurkschatt
W. Killian
R. Boland

M. Kurz
C. Kraven
R. Schneider
A. Kunc

Freshman Class

R. Pelser
G. Markos
K. Weidman
H. Zuber
F. Scarpitti
P. Franks

R. Gulyas
D. Kurti
N. Dow
B. Pelser
R. Bear
H. Schneider

J. Foy
R. Fox
S. Joseph
D. French
K. Adair

Freshman Class

B. Paul
H. Holmstrom
K. Krischker
D. Kaufer
R. Hughes

F. Marolt
L. Aveni
L. Pfarr
J. Metcalf
K. Johnson

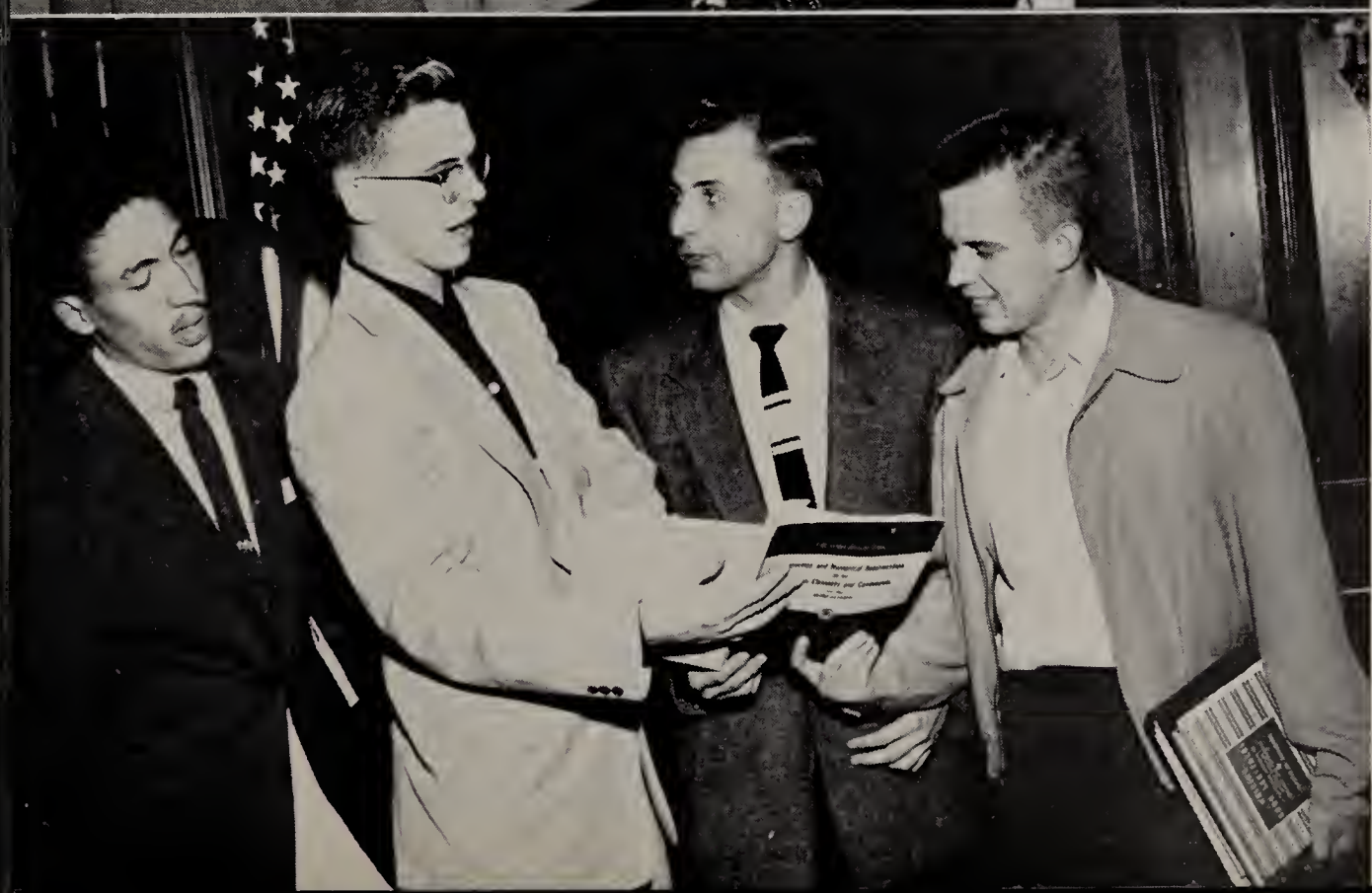

J. Butler
D. Heil
A. Graef
C. Nagy

Freshman Class

M. Mickley
P. Peabody
R. Gillison

A. Bayer
R. Rekittke
R. Harned
R. Shulin

J. Held
R. Drickhamer
G. Paxson
J. Hadley
H. Holmstrom

Freshman Class

J. Krumins
B. Hayes
R. Pelser
W. Gurgurich
H. Crabb
R. Edgar
D. Sedgley

S. Joseph
D. Schkolnik
D. Havel
J. Hajcak
T. Schaide

N. Rowe
R. Fox
G. Markos
J. Foy
N. Woods

courtesy of Baltimore and Ohio Railroad

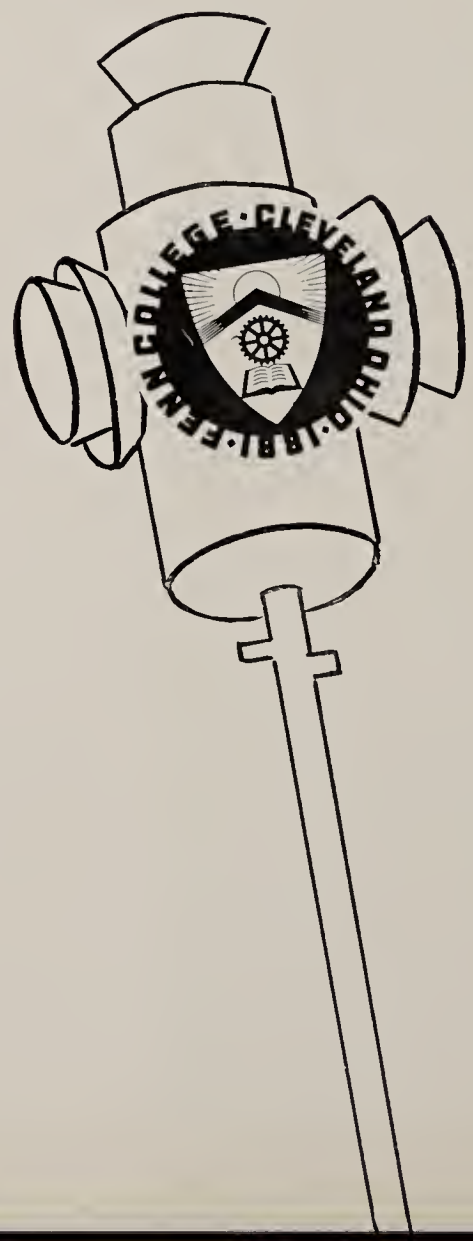

FRATERNITIES AND SORORITIES

Intersorority Council

The council is composed of the Presidents and Pledge Mistresses of the three Day Division Sororities. The Dean of Women acts as an impartial mediator.

The main purposes of this group are to transact business which is to the general interest of the member sororities, to maintain harmonious relationships between sororities and student body, to establish rules and regulations for pledging, and to further harmonious relationships between sororities.

The three participating members are: Beta Sigma Omicron, Gamma Nu Sigma, and Iota Tau Lambda.

Interfraternity Council

First organized in 1929, the council is composed of three members (the president and two elected representatives) from each of the five active fraternities.

The main purposes of the council are to maintain harmonious relationships between fraternities, between the fraternities and other groups on the campus; to establish rules and regulations for pledging; and to execute all interfraternity functions.

The participating members of the council are: Iota Eta, Kappa Delta Phi, Lambda Tau Delta, Pi Sigma Tau, and Tau Kappa Epsilon.

Beta Sigma Omicron

Beta Mu Chapter

The Beta Mu Chapter of Beta Sigma Omicron became the first National Panhellenic Sorority on Campus on October 16, 1954. This chapter was formed from the Lambda Sigma Chi Sorority which had been chartered, as a local, since 1934. The members of Beta Mu uphold the ideals of fine character, high scholarship, active interest in the community, gracious social life, congeniality and comradeship.

Formal Installation

S. Marsh
J. Prather
H. Hepler
P. Stealey
C. MacDonald
Miss Doris Howth
Miss Pauline Bloomquist
Mrs. Dorothy Eisel

L. Lownsbury
M. Winkel
C. Doskocil
B. Baumgardner
M. Wendel
C. Mach

P. Herrick
D. Woods
V. Boling
R. Martin
J. Hujar
A. Hinson

Pledge Class

L. Rizzolla
P. Olsen
G. Reynolds
B. Stasko

A. Kunc
M. Mickley
A. Binder

P. Young

Gamma Nu Sigma

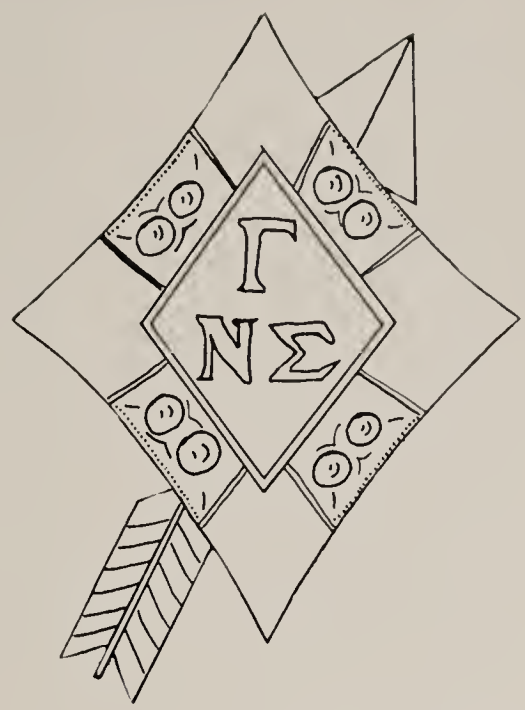

Gamma Nu Sigma was chartered in 1937. The purpose of this group is the promotion of good scholarship, fellowship, and an active interest in the problems of today. Today's active members are striving to uphold their purpose by being active participants in other Fenn activities and maintaining high scholastic standings.

M. Drake E. Spence M. Meyers

Iota Tau Lambda

Theta Chapter

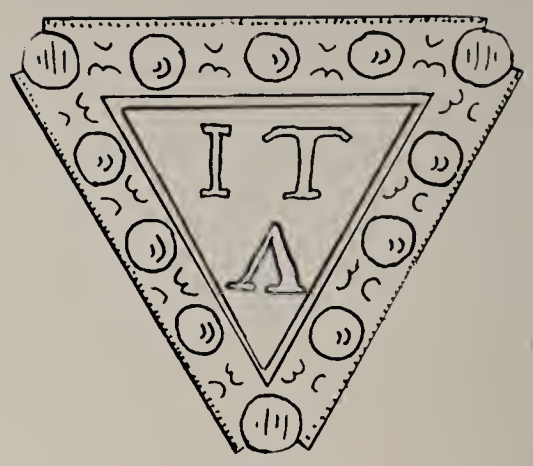

The Theta Chapter of Iota Tau Lambda became the first national sorority organized in the Day Division on July 31, 1954. The purpose of this newest group is to instill sisterly love among its members, to encourage the development of spiritual, material and mental welfare of its members, and to be a service to an integral part of the College.

M. Mihalsky, D. Boduroff, Miss Elizabeth Beam, B. Schuster

A. Cantwell
N. Hebron
R. Skinner

Pledge Class

Pledge Class

E. Mieskoski
E. Winters
S. Lasso
D. Mandalfino

J. Verderber
D. Veres
M. Wysock
W. Wyke

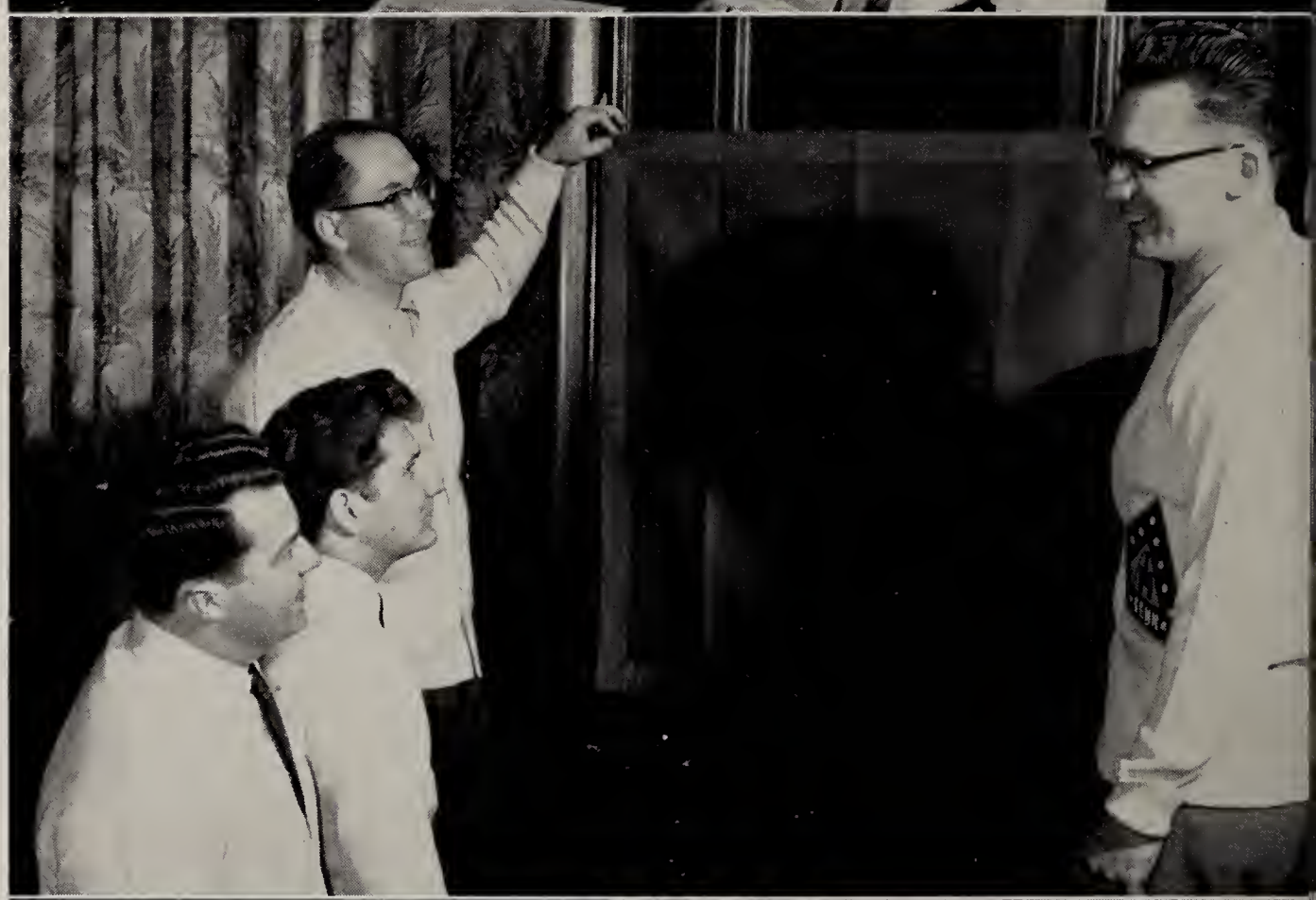

Pledge Class

J. Hatch
E. Spence

T. Pinney
R. Shelley
V. Boling

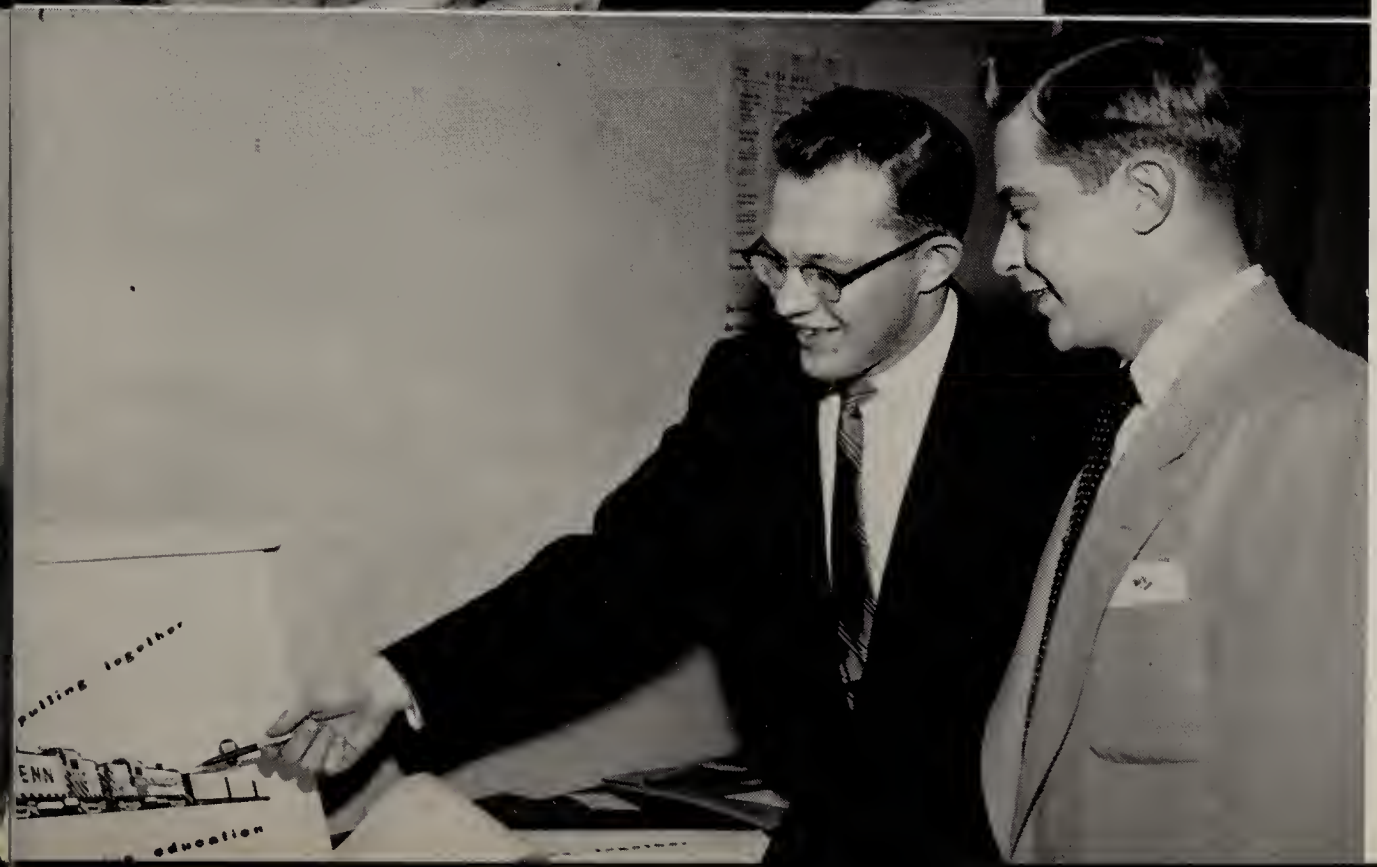

L. Kornokovich
W. Gest

Fenn

Red Mill

E. Thompson, J. Scherz, L. White, R. Yurhschatt

The Fenn Players have long been one of the most active organizations on campus. This group of drama-minded students, under the guiding hand of Professor George Srail, have given many fine productions.

One of the most recent successes of the group was last spring's first arena-style production, "Pygmalion." Since then, they presented a melodrama during the summer and continued their activities in the fall with a comedy.

D. Rawlings, R. Helwig, C. Lightfoot, R. Kline

P. Franks, M. Sacerick, J. Haselow, A. Cantwell

Players

C. Birkus, J. Kohler, W. Campbell, Prof. George Srail

Pygmalion

C. Moelk, R. Fox

Wing and Torch

C. McDonald, M. Wendel, J. Meinke, M. Drake, M. Wilson, P. Stealey, C. Mach

Founded in 1930, Wing and Torch is an honorary society for those students who are outstanding in extra-curricular activities. A point system evaluates participation in the various activities and membership is dependent upon an accumulation of the number of points prescribed by the organization. Since its founding, Wing and Torch has been increasing in number as well as prestige.

The Choir

The Fenn Choir sang for Open House, presented a Christmas musicale, and sang for Commencement and other college functions. This year the Choir presented a musical comedy, "The Red Mill." Fenn's annual Plan Nite is sponsored by the Choir.

OFFICERS for 1954-55

President ..... Clare Moelk
Vice President ..... Ruth Yurkschott
Secretary ..... Mildred Sacerich
Treasurer ..... Carolyn Birkas

Mrs. Hisey
Director

Alpha Chi

Alpha Chi, honorary scholastic society, was organized in 1934 to recognize those Business Administration students who have a 3.0 cumulative. Each year the name of the outstanding sophomore in the School of Business Administration is engraved on the Alpha Chi placque which hangs in Panel Hall.

Tau Beta Pi

The only national honorary fraternity at Fenn College is Tau Beta Pi, the oldest and largest engineering honor association. Its purposes are to promote high standards of scholarship by recognizing those who have maintained distinguished scholarship in engineering studies and have an exemplary character, and to foster a spirit of liberal culture at Fenn. Each successful candidate must have a cumulative average of 3.0 and must submit a paper on some engineering topic.

Alpha Phi Omega

Fenn's national service fraternity, Alpha Phi Omega, was founded on the campus in 1948. One of the largest national fraternities, APO is open to all students who have: previous training in Scouting, a desire to render service to others, and a satisfactory scholastic standing. As a service organization, it does not prohibit membership in a social fraternity.

Throughout the year APO performs numerous service projects for the college and the students. The Used Books Store is the best known of these projects. An outstanding annual event sponsored by APO is the Ugly Man Contest, which is Fenn's way of receiving donations for the March of Dimes.

Within the fraternity itself, there are many social events, such as house parties, attendance at concerts and dances, theater parties, and dinners. At the end of each year, the members look back on these events with fond memories.

OFFICERS

President ..... THEODORE M. PINNEY, JR.
Vice President ..... WILLIAM McINTIRE
Secretary ..... JOHN L. HATCH
Treasurer ..... DONALD RAWLINGS
Historian ..... RICHARD SHELLEY
Advisor ..... PROF. LLOYD C. BILLINGS

Alpha Psi Omega

Membership in Alpha Psi Omega, national honorary dramatic society, is the goal of all Fenn's "Thespians." Membership is reserved for those who have taken an active part in the productions of the Fenn Players.

F Club

Students who have been awarded the varsity "F" for competition in varsity sports are eligible for membership in the F Club. Since its founding in 1931, this organization has promoted appreciation of the varsity "F" and stimulated student interest in Fenn's athletics.

Future Teachers of America

The FTA is a branch of the National Education Association and the Ohio Education Association. Its purpose is to satisfy the demand for more and better teachers. Here at Fenn, the members become familiar with the profession's history, ideals, and methods. The students then strive to turn these ideals into a concrete reality.

Marketing Association

The Marketing Association provides a local forum for discussion and research in all phases of marketing. It offers the members the opportunity to enjoy social contacts with others in this field. It is a student affiliation of the American Marketing Association.

Sailing Club

The club was organized and chartered by the college in September of 1952. Provisionary membership in the Midwest Collegiate Sailing Association was granted in February of 1953. The club was Incorporated by the State of Ohio and received its charter in May of 1954. During the past sailing season, the club placed 4th in percentage points in the M.C.S.A. Ranking above Notre Dame, Michigan State, Oberlin, and Baldwin Wallace.

Student Christian Union

The Student Christian Union is an organization of Protestant students who are seeking together for answers to the great questions of life: developing a meaningful personal philosophy of life, choosing a creative vocation, knowing the kind of person one wants as a life partner.

The student-planned and student-led program of worship, study, service and good recreation and fellowship, provide the setting where these issues are confronted, formally and informally.

Dormitory Council

The Dormitory Council, elected by the residents of the dorm, is the officiating board for the dormitory. The purpose of this group is to promote the general welfare of dormitory residents. Through redemption of tax stamps and other revenues, a scholarship is given annually to a dormitory resident. The Council also sponsors dances and joins in promoting worthwhile school events.

Fenn Flying Club

The Fenn College Flying Club is one of the newest student organizations on the campus. All students, day or evening, are eligible for membership in the club.

The purpose of the club is to encourage and promote the education and advancement of aviation and to enable the club members to learn to fly at a nominal cost. It is possible to do these things because the club has its own plane.

American Institute of Physics

The Fenn branch of the American Institute of Physics received its charter in 1950. Its purpose is to further interest in the physical sciences and to assist the student in furthering his professional development. Membership is restricted to Engineering Science students majoring in physics.

Society for Advancement of Management

The Society for Advancement of Management is a professional organization that welcomes to its membership all who wish to promote the principles of management, and who enjoy the fellowship of people working toward the same objective.

The individual member of SAM is presented with the opportunity for a well rounded development in the field of management through the media of publications, meetings, and personal contacts with other members. He is able to acquire a vast amount of the newest information concerning techniques, procedures, and methods used in the management field.

Intervarsity Christian Fellowship

Intervarsity Christian Fellowship is an international, interdenominational student movement started in 1877. Its purpose is to provide fellowship in Christian living through prayer, student-led, weekly Bible studies, and monthly social activities. The Fenn chapter joins with the chapters of the other colleges and nursing schools in the Cleveland area with the aim of meeting campus life on a Christian basis.

Engineers Joint Council

The purpose of the Engineers Joint Council is to bring together the members of the technical, scientific, and engineering organizations at Fenn, for a cooperative effort to increase the services of the individual organizations to the individual members.

American Institute of Electrical Engineers

The Fenn College student branch of A.I.E.E. was chartered in 1941 as a professional group with membership open to both day and evening students. Its purpose is to further the student's education in this particular phase of engineering and to present an opportunity for active participation in an engineering professional society. Lectures by prominent men in the electrical field constitute a large portion of the society's program.

American Chemical Society
American Institute of Chemical Engineers

These organizations provide students with an opportunity to gain knowledge concerning opportunities in the field of chemistry, to enjoy benefits from affiliation with the national organizations, and to develop leadership through participation in the various chapter activities, both local and regional.

American Society of Civil Engineers

The oldest professional organization on the Fenn campus, the American Society of Civil Engineers, received its first charter in 1937. Its purpose is to promote further interest in structural and civil engineering.

American Society of Mechanical Engineers

The purpose of ASME is to advance and disseminate the knowledge of the theory and practice of mechanical engineering. An effort is made to broaden the student's acquaintance with the practical side of mechanical engineering. Membership is open to all Day and Evening Division students in the School of Engineering who have an interest in this field.

Institute of Radio Engineers

The dissemination of knowledge of the theory and practice of electronics, communications, and other related fields of engineering and science, and the furtherance of the professional development of its student members, are the purposes of the I.R.E. Membership is open to all engineering students interested in electronics and communications. The Fenn chapter has access to licensed transmitters located in Fenn Tower.

Society of Automotive Engineers

Fenn's student branch of the Society of Automotive Engineers was chartered in 1944 with the intention of promoting the Arts and Sciences and Engineering practices connected with the design, construction, and utilization of automotive apparatus; presenting a proper perspective of engineering work; and acquainting the student members with the personnel and activities of the national SAE.

The Student Assembly Program

By

PROFESSOR VANCE CHAMBERLIN
Chairman, Faculty Assembly Committee

Relaxation, fellowship, inspiration, and fun were the objectives of the 1954-1955 Assembly Committees.

For years there had been no monthly assemblies at Fenn; in fact, this year's committees were told that assemblies were impossible at Fenn. However, backed by the students, the faculty, and the administration, the committees went ahead and their efforts were rewarded with success. Monthly assemblies should be continued.

The past year there have been three assemblies on "The Future of Fenn", two on sports, two on business success stories, and one each on politics, music, the alumni, and the recognition of outstanding students. In September, Soccer was the topic; in October, Senator Bender spoke; in November, President Taylor of the Parker Appliance Company spoke; in December, the Christmas musical was presented; in January, the faculty and administration outlined the "Future of Fenn"; in February, Colonel Connelly of the Rand Development Company spoke; in March, the Cleveland Browns football film was shown; in April, the alumni were featured; and in May, the Recognition Assembly was held.

STUDENT ASSEMBLY COMMITTEE

DaChow Wang, Chairman
Patricia Stealey
Emanuel Capadona

FACULTY ASSEMBLY COMMITTEE

Prof. Vance Chamberlin, Chairman
Prof. Anne Hisey
Prof. Ernest Harris

Harvest Prom

Annually, the Tau Kappa Epsilon Fraternity sponsors the Harvest Prom. This dance is the first formal dance of the social season, and is designated to the crowning of the Harvest Prom Queen. On October 9, the Harvest Prom was held at the Alcazar Hotel. Dorothy Woods, the Beta Sigma Omicron and Pi Sigma Tau candidate, was the recipient of the crown of carnations from Dean Anders.

Coronation Ball

The climax of the Fall Quarter social life is the Coronation Ball under the sponsorship of the Beta Sigma Omicron Sorority and Kappa Delta Phi Fraternity. This year the dance was held at the Wade Park Manor. The highlight of the evening is the crowning of the Kampus King. Dorothy Woods crowned the Tau Kappa Epsilon Candidate, Wayne Gest, Fenn's Kampus King.

Christmas Ball

To initiate the festive Christmas vacation, Night School Student Council sponsors the Christmas Ball. The Olmsted Hotel was the location for the dance on December 18. Santa Claus arrived to crown Gayle Reynolds, Gamma Nu Sigma candidate, the Day School Holly Queen and Helen Tamas, Kappa Sigma Upsilon candidate, Night School Holly Queen.

Sweetheart Prom

The Pi Sigma Tau Fraternity celebrated Valentine Day by holding the annual Sweetheart Prom. The dance was held at the Westlake Hotel. Dean Jenks awarded the Sweetheart Couple trophy to Betty Baumgardner and Henry Steen, Beta Sigma Omicron and Tau Kappa Epsilon candidate. Tau Kappa Epsilon, also, won the Alpha Phi Omega gaboon for the Ugliest Man in the Ugly Man Contest.

Freshman Camp

Over two hundred freshmen enjoyed the two day outing held at the Centerville Mills Y. Camp. The camp is a means of getting acquainted before the freshmen begin their first day of class work at Fenn. A well planned activities schedule gives the new Fenn students quite a few varied activities in which to participate. All giving each the chance to meet many new people.

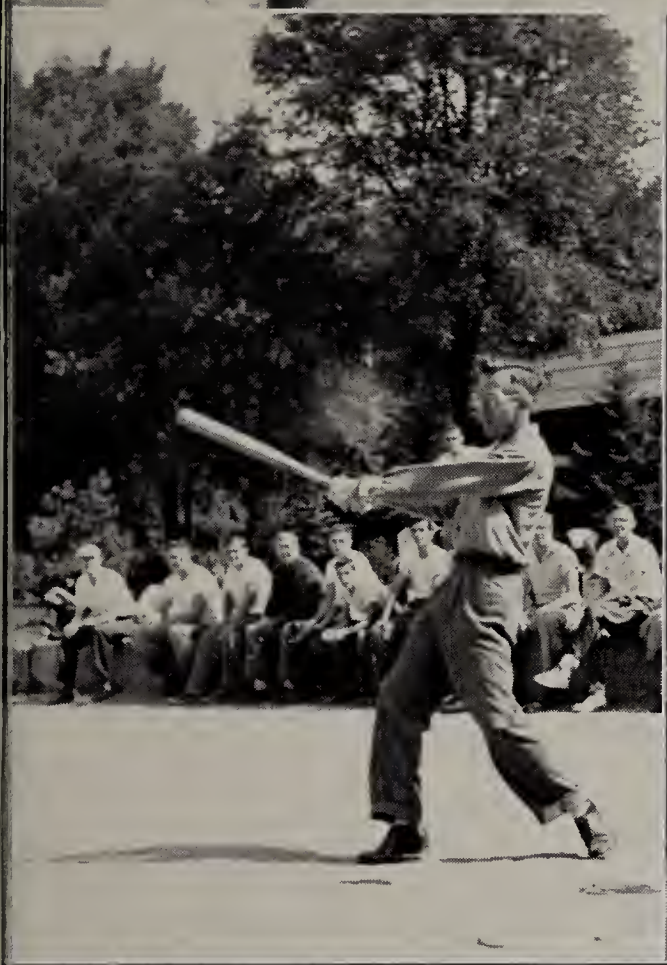

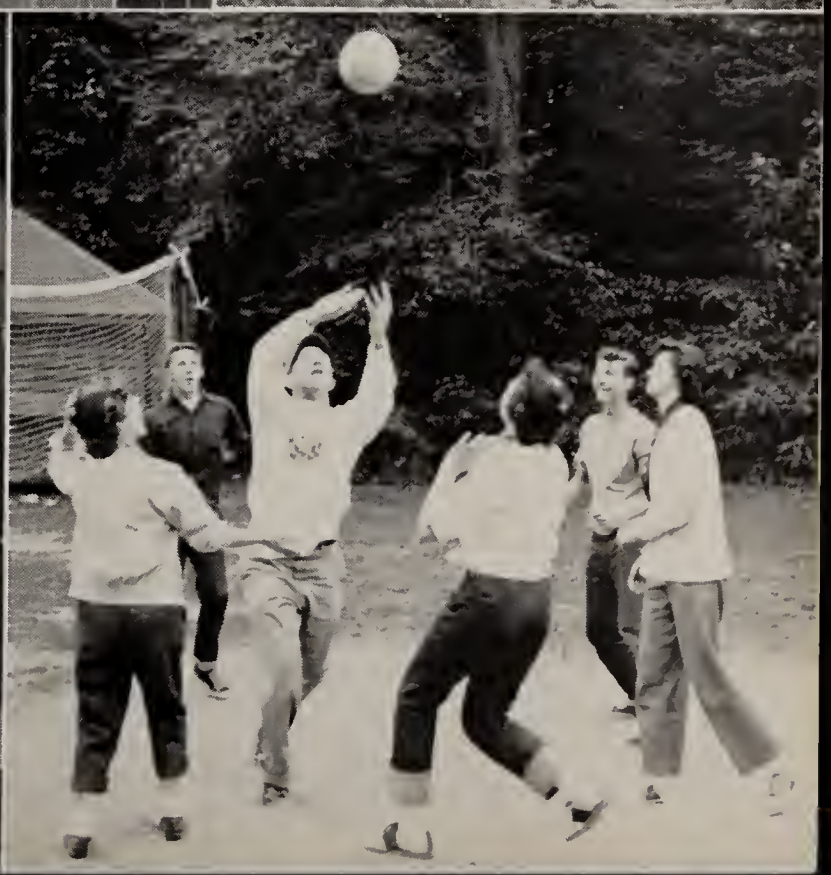

courtesy of Erie Railroad

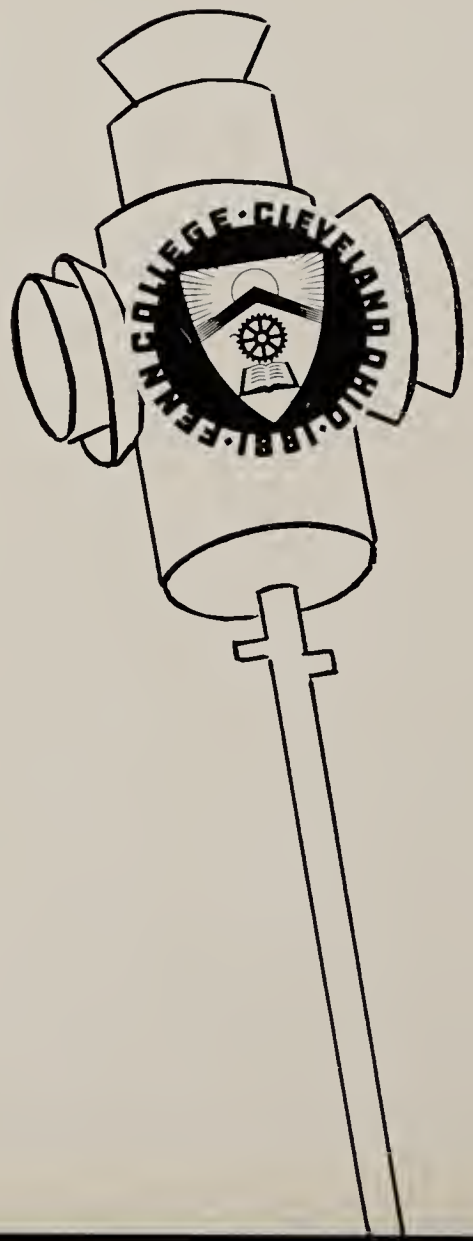

ATHLETICS

H. E. Woodling

G. Rung

Athletic Department:

Fenn College has a competent athletic staff which is headed by Professor Homer E. Woodling, who also serves as baseball coach.

His assistants are Bob Busbey, George Rung, and Jane Pease. Bob, Fenn's All American swimmer, serves as swimming and track coach. Jane is the girl's Athletic Director and also serves as Director of Intramural Sports. After a short absence from the Fenn scene, George is back at the helm of the basketball team.

Charles Simonean—fencing coach, Foster T. Miller—tennis coach, and John W. McNeill—golf coach, have volunteered their services for the promotion of these sports at Fenn.

Jane Pease

B. Busbey

Basketball

Left to Right; Front Row: G. Rung, Coach; S. Crow, Mgr. Back Row: R. O'Connell, H. Yost, K. Johnson, S. Popp, F. Infield, K. Kurz, J. Harper, L. Skulina, H. Frost, R. Sutch, A. Monile.

Fenn		Opponents
37	W.R.U.	91
59	Kenyon	69
70	Case	92
48	Mt. Union	71
54	Oberlin	62
90	Cedarville	71
63	Ashland	93
60	Grove City	73
88	Hiram	96
37	Wooster	115
52	Clarion	78
80	Buffalo State	104
79	Hiram	83
77	Cedarville	73
65	Ohio Northern	96
82	Allegheny	94
72	Slippery Rock	102

Won 2
Lost 15

Basketball

Although the Foxes failed to produce a winning season this year, the student interest was high and Basketball was still King of Fenn's sports. Captain Fred Infield and Coach George Rung led the cagers through seventeen hard-fought games.

Coach Rung, working with some good material from last season and a few spirited newcomers, hopes to whip next years squad into a winning team. With student interest and spirit running high, the outlook is very bright.

Left to Right; Front Row: J. Smetana, D. Winton, R. Garner, W. Wagner, R. O'Connell, R. Hughes, L. Youngblood. Back Row: B. Lindsey, K. Johnson, E. Graney, K. Pautienis, D. Herbe, I. Balogh, D. Johnson, S. Hokky, W. J. Marshall, Coach; J. Adams, E. Palka.

Soccer

Last Fall saw a new sport added to the Fenn Varsity program; Soccer. Although it was the first season for the game on Fenn's athletic field, student interest ran high and it was one of the best attended sports of the year. Coach Jack Marshall and Captain Bob O'Connell guided their boys through a tough schedule. The win-lost record was impressive with Fenn winning 2, tieing 2, and losing only 4 games against such stiff, experienced competition as Kent State and Oberlin.

Next year looks even more promising with the nucleus of their strength returning. If the sport continues as it has started, it will certainly advance the name of Fenn College to greater prominence in the world of collegiate sports.

Schedule

SOCCER 1954-55

Fenn		Opponents
5	W.R.U.	2
3	W.R.U.	4
4	University School	5
8	B.W.	0
1	Akron U.	1 (Overtime)
1	Kent State	4
2	Oberlin (J.V.)	3 (Overtime)
2	Case	2 (Overtime)

Won 2
Tied 2
Lost 4

Coach Jack Marshall

Swimming

Left to Right; Front Row: G. Paxson, R. Dolejs, K. Krischker, C. Wilk, R. Bishop. Back Row: R. Busbey, Coach; G. Anderson, R. Schulz, H. Brendt, R. Smeallie, P. Meigs, G. Landgrabe, R. Harned, R. Laufenburger, W. Bodnovich, A. Kleinschnitz.

SWIMMING 1954-1955

Fenn		Opponents
43	Wooster	41
48	Wittenberg	36
34	Allegheny	50
27	Case Tech	57
30	Kenyon	54
31	Kent State	53
18	Bowling Green	66
56	Akron	28
30	Slippery Rock	54
26	Grove City	58
25	Buffalo State	59
30	Carnegie Tech	53
50	Akron	34

5th Penn-Ohio Conference

Won 4 Lost 9

Coach Robert Busbey

Fenn's Mermen, led by Captain Bob Schultz, bettered last years win-lost record by four times. Coach Bob Busbey is optimistic about next years squad. Now that the boys have proven their ability, it can be certain that they are determined to take even bigger strides toward improving their record in the future.

Track

TRACK 1954-1955

Fenn		Opponents
5	Oberlin-Akron	96 1/3-57 2/3
18	W.R.U.-Mt. Union	81 1/2-52 1/2
18	Wooster-Akron	63 1/2-74 1/2
77 1/6	Hiram	49 5/6
45	John Carroll	82

City Meet

Baldwin Wallace	111 3/14
Western Reserve	77 3/14
John Carroll	26 6/7
Case Tech	20 5/7
Fenn	18

Won 1 Lost 5

Coach Robert Busbey

Left to Right; Front Row: R. Hyland, H. Gacsi, R. Beer, R. Kirkpatrick, D. Herbe, R. Kimmey, J. Pettitt, T. Kotnik. Back Row: H. Clarke, K. Kurz, W. Strange, C. Dahlberg, E. Graney, R. Moomy, J. Peters, R. Busbey, Coach.

Baseball

BASEBALL 1954-1955

Fenn		Opponents
6	Mt. Union	10
4	Hiram	3
3	Wooster	0
1	Oberlin	2
6	Hiram	7
0	Akron	11
1	Akron	3
1	Baldwin Wallace	0
2	Ashland	7
0	Ashland	8

Won 3 Lost 7

Coach Homer Woodling

Left to Right; Front Row: R. Eucker, T. Kowalski, T. DiSanto, R. Kibort, H. Davies, J. Frankhauser. Back Row: W. Bartlett, D. Johnson, E. Kovalcik, G. Lusnek, R. Helwig, R. Fox, J. Heilman.

Tennis

Back row: Foster Miller, Coach; Ed Kohlberg, Harold Williams, John Ewashinka
Front row: Milan Skripek, Ed Beck, Eric Strode

TENNIS 1954-1955

Fenn		Opponents
8	Youngstown	1
7	Mt. Union	0
8	Western Reserve	1
5	Wooster	4
9	Hiram	0
7	John Carroll	2
8	Hiram	1
4	Akron	3
8	John Carroll	1
3	Oberlin	6
6	Case Tech	3

Won 10 Lost 1

Coach Foster Miller

Golf

GOLF 1954-1955

Fenn		Opponents
4	Wooster	12
6½	Akron	9½
9½	Case Tech	6½
½	John Carroll	14½
4½	John Carroll	11½
7½	Western Reserve	8½
6½	Oberlin	9½
11	Ashland	5
9	Mt. Union	7

Won 3 Lost 6

Coach John McNeill

Left to Right: W. Steigele, J. Beckman, F. Normali, R. Anderson.

Fencing

Under the dual leadership of Co-captains Merle Wilson and Dick Harris, Fenn's Fencing squad maintained its position as one of the leading sports on campus. Although they competed against such tough opponents as Ohio State and Detroit U., the fencers managed to advance Fenn's name to greater prominence in the collegiate athletic world.

Co-Captain Merle Wilson

FENCING 1954-1955

Fenn		Opponents
13	Buffalo State	14
16	Lawrence Inst.	11
9	Detroit U.	18
9	Wayne U.	18
14	Case Tech	13
14	Oberlin	13
12	Ohio State	15
14	Case Tech	13
10	Notre Dame	17
10	Oberlin	17
21	Pittsburgh	6

Won 5 Lost 6

Coach Charles Simonean

Left to Right; Front Row: J. H. Reed, A. Bayer, G. Allebach, R. Edgar, R. Harris. Back Row: W. Dreimiller, M. Wilson, P. Westcott, D. Menefee, T. Schaide, C. Simonian, Coach.

Cheerleaders

W. Campbell, E. Thompson, R. Yurkschatt, B. Baumgardner,
J. Kalish, E. Gagney

The Fenn Cheerleaders were seen this year at the soccer games as well as the basketball games. Some of the fine improvements this year were the bright new uniforms and the new cheer formations.

This year the Cheerleaders joined with the F-Club to sponsor the Varsity Queen Contest, the first of its kind. They hope to make this an annual event and in this way finance cheerleading uniforms and equipment.

Tryouts for Cheerleaders are held in May of each year, and those who are chosen practice weekly until September. From September to the end of February, the Cheerleaders meet and practice at least twice a week.

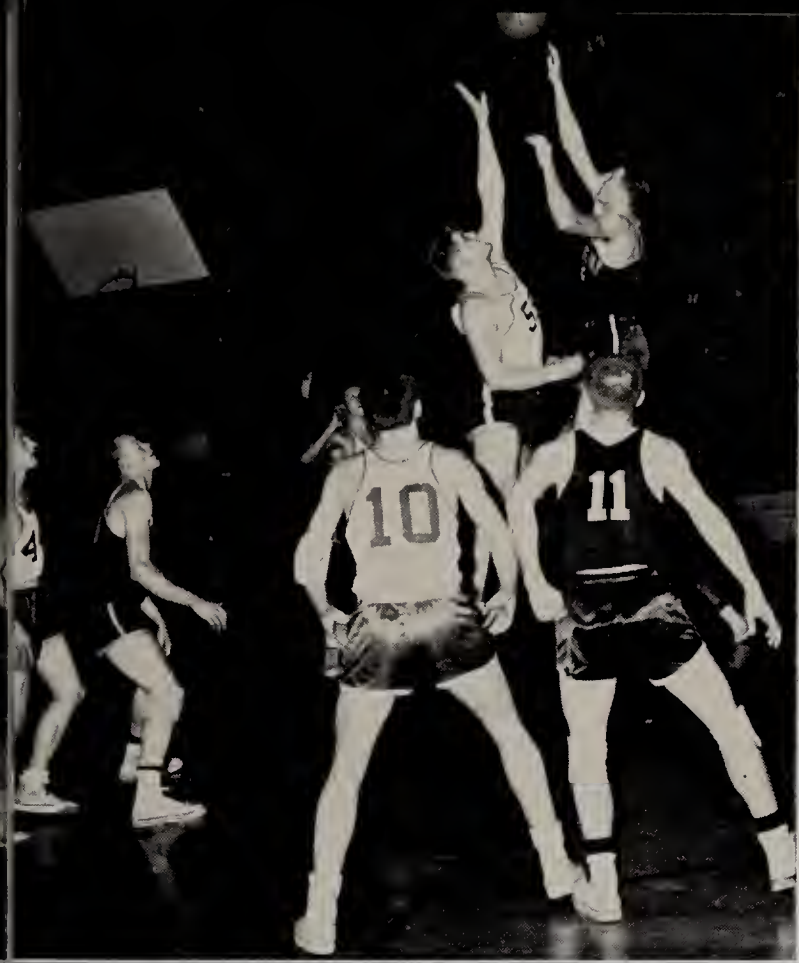
10
11

12
5

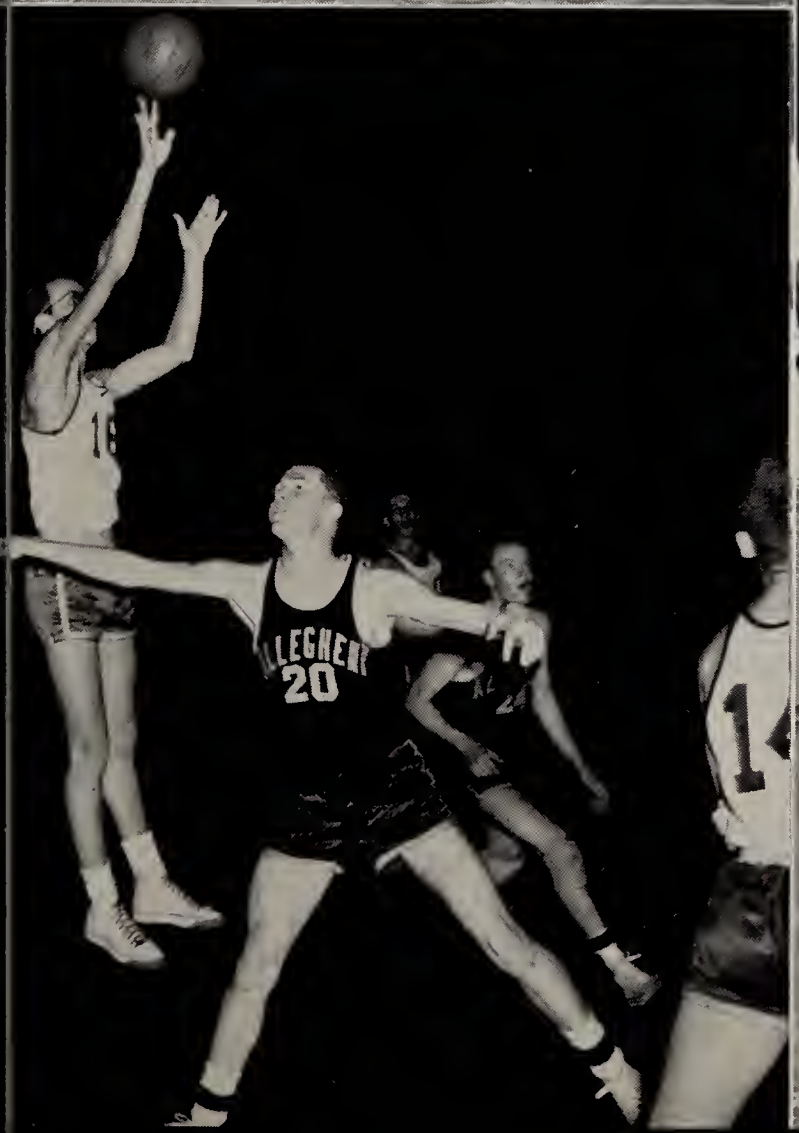
20

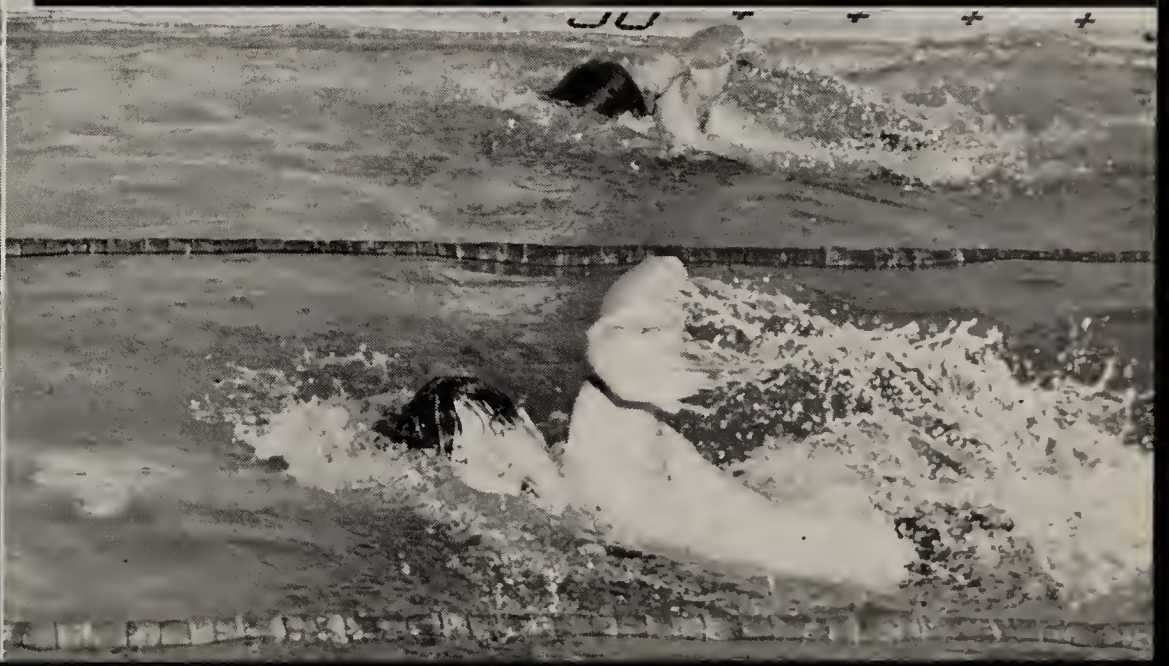

Men's Intramurals

Fenn encourages participation of the entire student body in its well-rounded intramural sports program. Out of the ten sports represented in this field, basketball always draws the most student interest and the keenest competition. The winning of the All Sports Trophy is the ultimate goal of all the participating groups. The intramural program is based upon good sportsmanship and wholesome recreation for all.

Women's Intramurals

The co-ed's intramural program is sufficiently diversified to interest every girl in at least one of the seven sports open. The girls' program is administered by Jane Pease, Women's Athletic Director. The program is set up with the aim of interesting every girl in participating in sports on a healthy, competitive basis. Basketball, as in the boys' program, holds the most interest and the keenest competition.

courtesy of New York Central Railroad

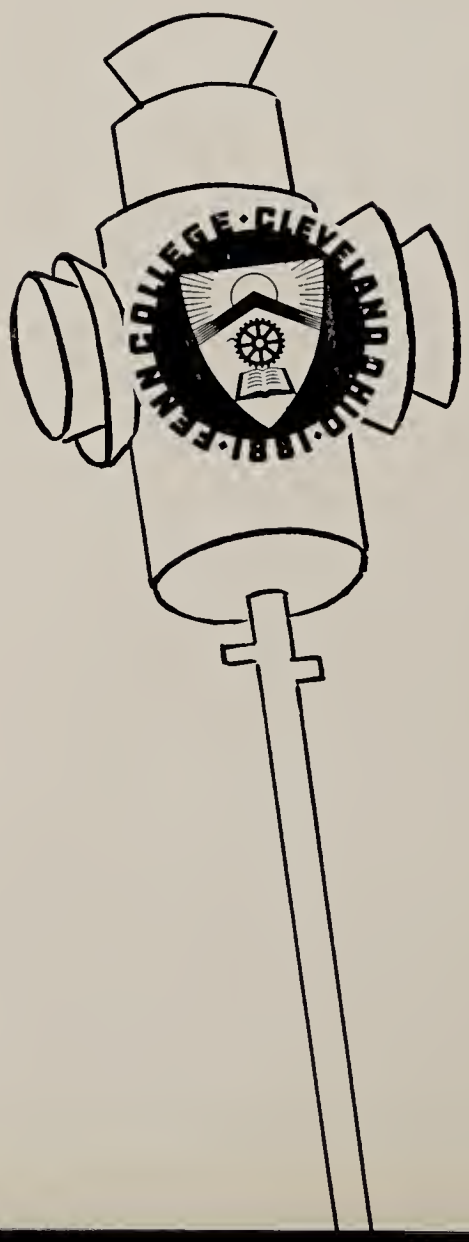

EVENING DIVISION

Evening Student Council

The Evening Student Council is selected annually to direct Evening student activities of all kinds: social, athletic, and educational; to sponsor and support any action which it deems beneficial to the interest of the students of Fenn College; and to cooperate with the Day Council in conducting any activities common to both the Day and Evening Division students.

The Council obtains its finances from the activity fee paid each semester by each student when he registers. This money is divided among the various committees who request funds from the Council for carrying on their work throughout the year. The Council finances the Nite Shift and contributes to the Fanfare. One-fourth of the Council's funds are used to purchase increased facilities for the Physical Education Department for the use of the students.

The Council sponsors numerous extra-curricular activities and presents the Activity Trophy to that organization which is most active in the promotion of Fenn College activities. A complete athletic program is planned for the many students interested in such sports as basketball, volley ball, bowling, etc. Many dances and parties are given throughout the year under the sponsorship of the Council.

Officers of the Evening Student Council:

President ..... Roger Neece
Vice President ..... Jean Marie Hoecker
Secretary ..... Joanna Muhle
Treasurer ..... Robert Bischoff
Asst. Treasurer ..... William Fisher
Advisor ..... Mr. Foster Miller
Advisor Emeritus ..... Mr. George Simon

Night Shift

The official publication of the Evening Division, the Nite Shift, has been published since 1948. It provides an opportunity for evening students to express their aims, objectives, and desires. It is financed by the Evening Student Council from student activity fees.

Editor ..... Eloise Grant
Business Mgr. ..... Carmella Nuccio
Faculty Advisor ..... Prof. Myron Barnes

Alpha Sigma Iota

The purpose of Alpha Sigma Iota Honorary Fraternity is to recognize those students who have attained a high standard of efficiency in college activities, both scholastic and extra-curricular. Membership is open to all degree students of the Evening Division.

Newman Club

The purpose of the Newman Club is to deepen the spiritual and enrich the temporal lives of its student members through a balanced program of religious, intellectual, and social activities. Open to both day and evening students, the Fenn chapter is a member of the Cleveland Intercollegiate Newman Club. This past year, the Fenn chapter proved its effectiveness by winning the Most Outstanding Chapter Plaque Award of 1954.

President . . . . . Eugene Frank
First Vice-President . . . . . Ann Calabrese
Second Vice-President . . . . . Joe LoGalbo
Recording Secretary . . . . . Rose Suing
Corresponding Secretary . . . . . Flo Dellick
Treasurer . . . . . Frank Brancely

Iota Tau Lambda
Delta Chapter

Iota Tau Lambda, a national sorority, organized the Delta Chapter in 1938. This group has been awarded the Evening Activities Trophy for three consecutive years, enabling this group to keep it on a permanent basis. Its aims are self-improvement, fraternalism, and service to Fenn and the community.

Kappa Sigma Upsilon

Kappa Sigma Upsilon, chartered in 1938, was the first sorority established in Evening Division. Service to the College is the prime concern of the sorority. The members of this group are encouraged to participate in other organizations. The Golddiggers Ball, the annual turn-about formal is sponsored by this group.

Phi Kappa Gamma

Phi Kappa Gamma Sorority, organized in 1951, is open to both Day and Evening students. It was organized for those girls who were interested in an inter-racial fraternal relationship. The purpose of this organization is to promote good fellowship, scholastic achievement, and service to Fenn College.

Lambda Iota Delta

Lambda Iota Delta was chartered in 1935 as Fenn's first Evening Engineering Fraternity. The fraternity is open to all Evening and Day Division engineering students. Today the fraternity still follows the original purpose set forth which is to provide considerable fellowship, many happy hours, and assist in the building of Fenn to a bigger and better college.

Lambda Tau Sigma

Lambda Tau Sigma is an Evening School social fraternity open to students in the Business Administration and Engineering Schools. Organized in 1926, it is the oldest Evening fraternity on the Fenn Campus. The objectives of the group are the promotion of the interests of Fenn College and its members, and the stimulation and development of a greater religious and civic sense of duty.

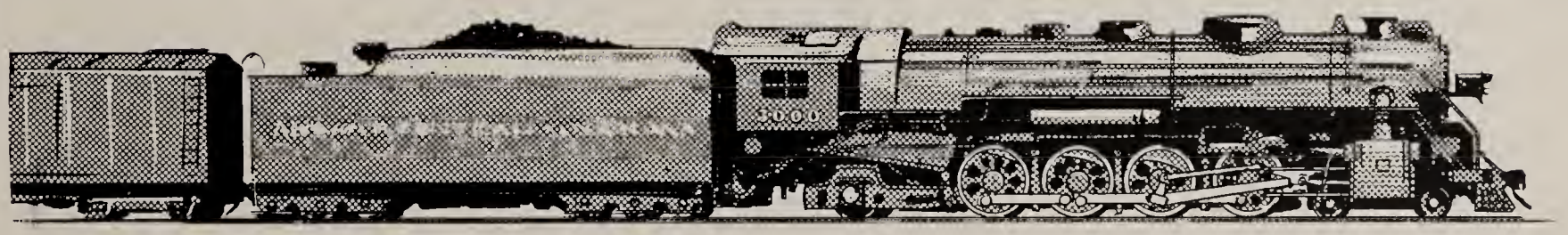

A Letter to the Reader

Dear Reader:

I hope you enjoyed your look at the year of 1954. We enjoyed bringing it to you. By we, I mean all the wonderful people who gave their time, effort, and great talent in order to bring this book to you. People such as:

THE YEARBOOK STAFF, almost all of whom were new at this sort of thing, including yours truly. Nevertheless, they worked especially hard at their jobs and gave their best. PROF. VANCE CHAMBERLIN and ROGER WILLIAMS helped by being around to assist and educate whenever necessary.

JIM ELLENBERG, DICK JOHNS, JOHN EVANS, and PROF. HOMER WOODLING and others who lent their talents on short notice to solve emergency problems.

TED DUTTON and LOUISE KULKA of the Public Relations Office whose assistance both materially and advisedly was immeasurable.

DR. V. RICHARD GULBENKIAN and GEORGE WHALON through whose efforts the Fanfare Office was moved to more spacious and adequate quarters on the 19th floor. The following staffs will have a worthy place to hang their hats.

The outside people, through whose companies the book passed during its production. They many times worked above and beyond the call of duty. These people included:

MRS. GLONTZ of Jean Sardou Studios

RAY MILETTI, TED WAHL, and AL STAUFER of the Cleveland Engraving Company

JOE FOGG of the Judson Printing Company

GLEN HAMMIL of the Mueller Art Cover Company

SID MENDELSON, photographer

The public relations office of the PENNSYLVANIA, ERIE, NEW YORK CENTRAL, and BALTIMORE & OHIO RAILROADS.

A special thanks goes to a lovely young lady who stuck by yours truly through the whole thing lending the greatest moral support that anyone could ask for: MISS VELVA BOLING.

Again, we hope you enjoyed the book as much as we enjoyed bringing it to you.

Yours truly,

Theodore M. Pinney, Jr.
Editor-in-Chief

Patrons

Prof. & Mrs. W. C. Ahrens

Dean & Mrs. Paul R. Anders

Mr. John Arendt

Dr. James E. Bard

Miss Elizabeth Beam

Mr. & Mrs. Lloyd Billings

Prof. & Mrs. Vance Chamberlin

Prof. & Mrs. M. D. Cooper

Dr. Blake Crider

Mr. & Mrs. Cecil L. Dobbins

Dr. & Mrs. G. Brooks Earnest

Dr. & Mrs. George H. Faust

Dr. & Mrs. V. R. Gulbenkian

Mr. & Mrs. M. C. Herrick

Mr. & Mrs. Francis V. Higgins

Prof. Millard L. Jordan

Miss Dorothy H. Loomis

Mr. & Mrs. James M. Magee

Dr. & Mrs. John G. McGrew

Mr. & Mrs. Phillip S. Merkel

Mr. & Mrs. Foster Miller

Mr. & Mrs. John J. Montasana

Mr. & Mrs. W. Franklin Moore

Mr. & Mrs. David G. Parker

Dean & Mrs. Max B. Robinson

Prof. Kenneth S. Sherman

Mr. & Mrs. R. Malcolm Sills

Prof. George B. Simon, Emeritus

Mr. & Mrs. G. Strutz, Sr.

Mr. & Mrs. Howard R. Taylor, Jr.

Dr. & Mrs. Donald R. Tuttle

Dr. C. C. Tsao

Prof. Sarah Ruth Watson

Prof. Marian Wozencraft

Prof. & Mrs. Homer E. Woodling

Beta Sigma Omicron Sorority

Gamma Nu Sigma Sorority

The Oak Room

The 1955 Fanfare

has been one of our most favored interests during the past few months. Into it we have sought to put our skill, our best thought and a little bit more than was required. If the result pleases you, we count the effort worthwhile.

THE JUDSON COMPANY

Printers

1009-1013 ROCKWELL AVENUE

TELEPHONE CHerry 1-5320 CLEVELAND 14, OHIO

Why 62,000,000 Americans have good jobs

ONCE upon a time there was a young man who had a good suit on his back, but he also had a job and a few dollars in his pocket and he felt pretty good about things and decided to splurge a bit and buy another suit he saw in the window.

Fortunately he hadn't read that morning that the country had reached some sort of debt limit. And he didn't understand the gold standard. And whether tariffs ruined business or helped it, he never quite understood.

He just felt pretty good and he wanted another suit. So he bought one.

And a few million other young men felt the same way and bought a suit or a new car or made a payment on a home.

The sum of these purchases is 62,000,000 Americans at work at good jobs.

That's America. Some call it self-confidence.

They're the same thing.

Single Spindle Automatic turning out aircraft parts

WARNER & SWASEY
Cleveland
PRECISION MACHINERY SINCE 1880

YOU CAN PRODUCE IT BETTER, FASTER, FOR LESS WITH WARNER & SWASEY MACHINE TOOLS, TEXTILE MACHINERY, CONSTRUCTION MACHINERY

Our Associations with the
Students of FENN on our staff
have always been most pleasant

PERRY HOUSE
PARKING
21st and Euclid

GREETINGS FROM
CONGRESSMAN
FRANCES P. BOLTON
22nd District

Get That Good Home Cooking
at
GEORGE ZAHORSKY'S
FIVE SONS CAFE
4829 Superior

COVERS FOR THE 1955 FANFARE

MANUFACTURED BY

The Mueller Art Cover & Binding Co.
2202 SUPERIOR AVENUE TOwer 1-2581

Visioneering

Cleveland, Ohio

What is Visioneering

Visioneering is that certain something barn in same men wha con vision and create by allowing their imagination ta saar ta new heights. Forgetting old assumptians, canventionalisms, prejudices, and returning ta earth blazing a new trail with new sound actualities ta design things for the furtherance af mankind . . . .

That's Visioneering

1800 East 27th Street **MAin 1-7310**

SADD'S RESTAURANT

—WHERE FENN STUDENTS MEET—

CONGRATULATIONS

SENIORS

GUS'S CLEANERS

REPAIRING AND PRESSING

HATS CLEANED AND BLOCKED

2148 PROSPECT

—Only the Best—

Congratulations to the Senior Class of 1955

Fanfare Staff

A FINE ENGRAVING PLANT PRODUCING QUALITY PRINTING PLATES FOR YEAR BOOKS

School Division — Main 1-4055

THE CLEVELAND ENGRAVING CO.

310 LAKESIDE AVENUE CLEVELAND 13, OHIO